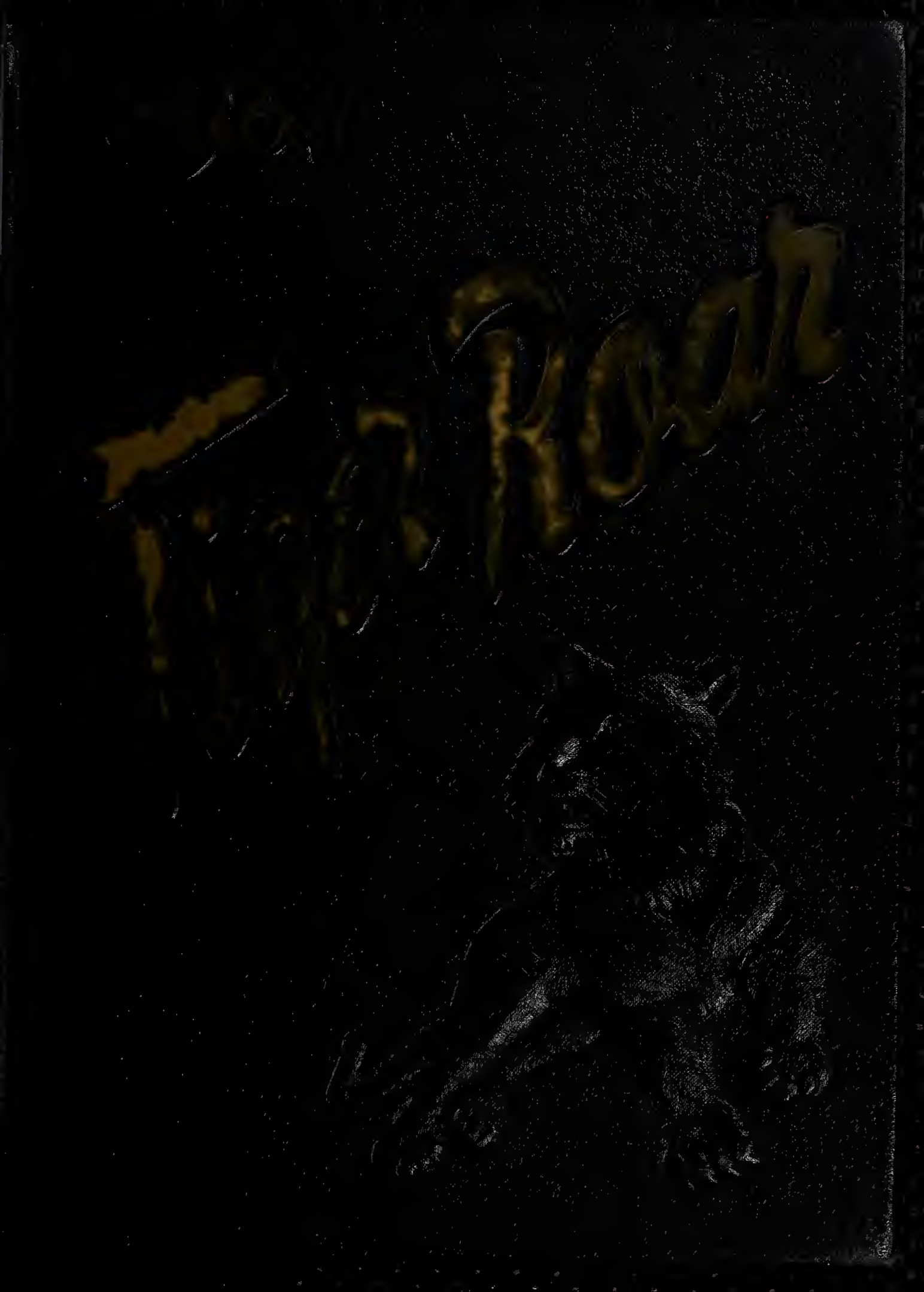

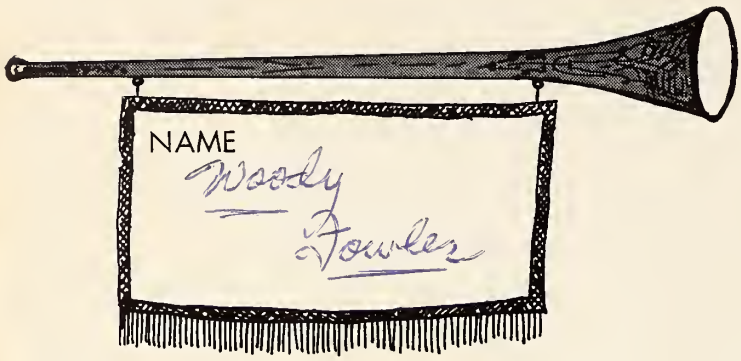
NAME
Woody
Fowler

DAVIDSON COUNTY PUBLIC LIBRARY
2 5908 00215952 8

For Reference

Not to be taken

from this library

THOMASVILLE PUBLIC LIBRARY
14 RANDOLPH STREET
THOMASVILLE, NC 27360

TIGER ROAR

Published by . . .

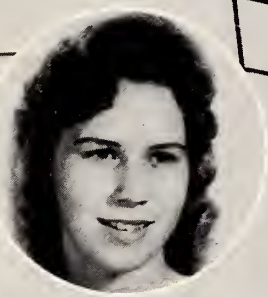

LILLIAN POPE
Assistant Circulation Manager

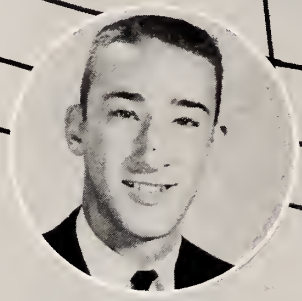

WOODY FOWLER
Associate Business Manager

PAULETTE SMITH
Advertising Manager

BARBARA KINDLEY
Circulation Manager

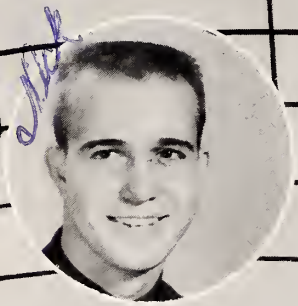

RAYMOND NICHOLSON
Picture Manager

RITA ALEXANDER
Senior Editor

The Annual Staff of Fair Grove High School Thomasville, N. C.

STAR FURNITURE COMPANY

ZENNIE ROLLINS
Editor-in-Chief

MRS. JAMES PAYNE
Sponsor

DONALD GALLIMORE
Sports Editor

RITA HEDRICK
Business Manager

HARRIET TYSINGER
Associate Editor

Foreword

High School...With these two words you enter four of the happiest years of your school life. You are now part of that life which leads you to ball games, parties, banquets, and dances.

You realize that as the "Youth of Today" you also have a responsibility as "The Leaders of Tomorrow." Therefore, along with the wonderful activities and fun of high school, you work and strive toward the goal that will help you be the leaders that are needed.

Later in life, after your high school career, and you have accomplished your goal, may you return to the 1961 edition to the TIGER ROAR and there see a vivid recollection of your school life at Fair Grove.

May the TIGER ROAR of 1961 always remain one of the most treasured memories of your high school life.

ZENNIE ROLLINS
Editor

BEESON HARDWARE COMPANY
High Point, North Carolina

Dedication

To one who has understood, guided, inspired us; who has been both a counselor and friend to all; willing to talk things over and find some amusing story to tell...

We sincerely appreciate all the effort you have put forth to make Fair Grove "the best."

Truly, we feel Fair Grove is the best, and so to show our gratitude and love for your untiring effort, we, the TIGER ROAR Staff, dedicate the 1961 edition of the TIGER ROAR to you...MR. KEARNS.

Compliments of ODELL SMITH

Administration

Davidson County Administration

MRS. CARL BRINKLEY
High School Supervisor

MR. E. LAWSON BROWN
Superintendent

MRS. E.H. REICH
Elementary Supervisor

Fair Grove School Board

MR. PAUL LITTLE

MR. F.E. COMAN
Chairman

MR. DALE JARRETT

Parent - Teachers Association

MRS. DOLAN WORKMAN
President

REV. KENNETH MILLER
Vice President

MISS NANCY JO KENNEDY
Secretary

MR. CARROLL BEUSSE
Treasurer

MR. LUTHER HEPLER
School Treasurer

High School Faculty

MRS. CLARENCE FOWLER
English

MRS. JAMES PAYNE
Business Education

MRS. LAWRENCE LYNDON
English and Spanish

MR. KENNETH HOYLE
Mathematics

COBLE SPORTING GOODS
Greensboro, North Carolina

COMMERCIAL CARVING COMPANY

High School Faculty

MR. KERMIT HALL
Science and History

MR. ROMULUS SKAGGS
English and Latin

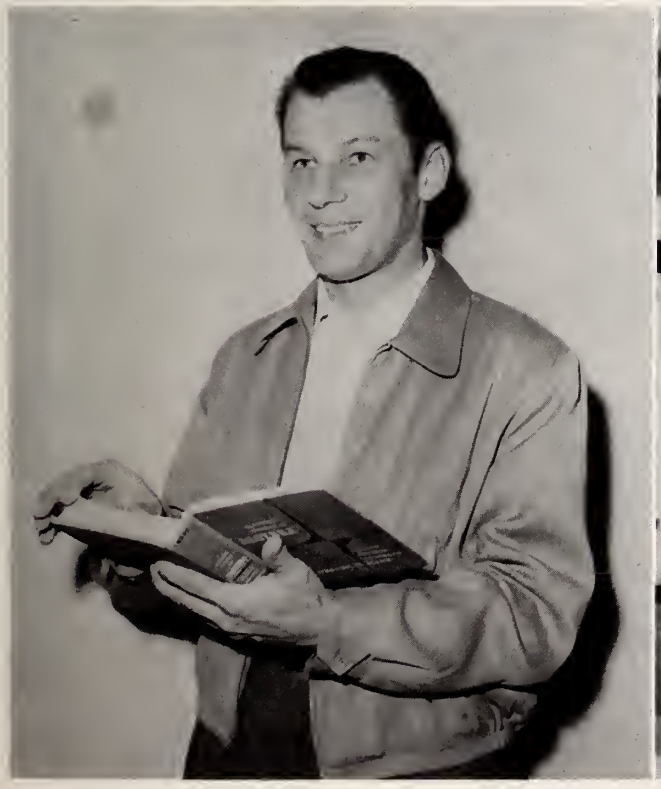

MR. BILL GARRISON
Mathematics and Science

MRS. BILL HEDRICK
Science and History

HUDSON-BELK COMPANY

GRIFFITH OFFICE EQUIPMENT COMPANY
High Point, North Carolina

High School Faculty

MR. JOHN DOBY
Physical Education and Civics

MISS LUCILLE BOWERS
Home Economics

MR. CAREY DAVIS
Music

MISS UNA MAE MANGRUM
Bible

REX OIL COMPANY

COMMUNITY HARDWARE COMPANY, INC.

Freshmen

Freshman Class Officers

JEAN SEGERS.....President
CHARLES CRANFORD.....Vice-President
WILLIAM COORE.....Secretary
JERRY SEGERS.....Treasurer

HOLTON FURNITURE COMPANY

FIRST NATIONAL BANK

Class of '64

MARY BEAN
JERRY BECK
JUDY BLACK
DIANNE CARRIKER
TONY CARRIKER

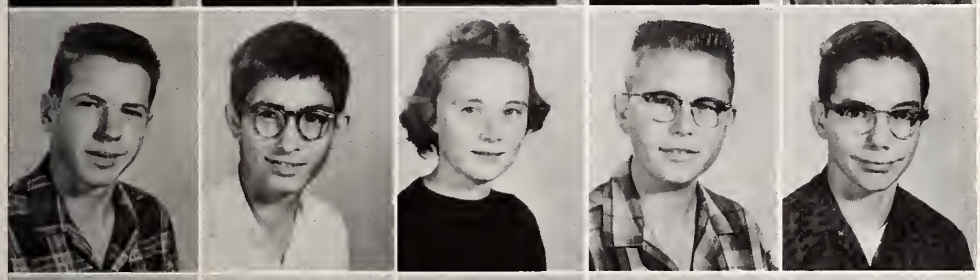

LARRY CECIL
RONALD CHILDERS
FRANCES CODY
J.L. COOPER
WILLIAM COORE

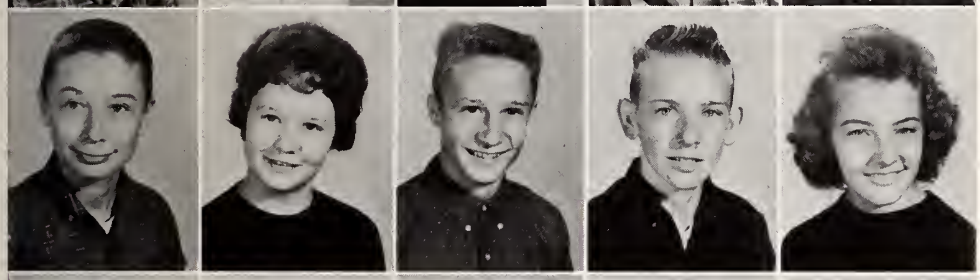

CHARLES CRANFORD
TERESA CRAVER
WAYNE CROUSE
BILL DANIELS
BRENDA DENNIS

ROSEMARY DENNIS
RICHARD DOBY
TOMMY DUNCAN
VIRGINIA EVANS
PERRY FLOYD

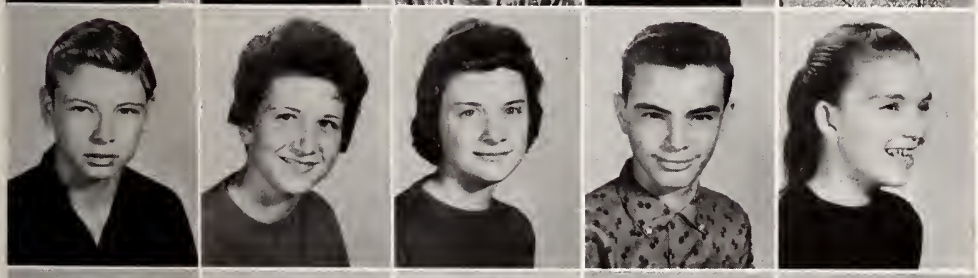

RAYMOND FREEDLE
LINDA FREEMEN
COELLA GALLIMORE
TONY GALLIMORE
FRANKIE GOOCH

JOE GROOMS
MARY GORDON
SYLVIA GRUBB
VELMA HAIRE
GERLINE HENSLEY

Class

CLAYTON HEPLER
LINDA HEPLER
WAYNE HEPLER
RACHAEL HENDRIX
EARL HICKS

WILLIAM HICKS
BOBBY HILL
DIANNE HILL
DONALD HILL
TOMMY HULIN

CLEVELAND HUNT
RUTH HUNT
LINDA JONES
SHIRLEY JONES
TERRY LEE

JOAN LEONARD
PHILLIP LEONARD
JOAN LOFTIN
RONELLA LOWE
JACK MYERS

JIMMY MYERS
HAROLD NIFONG
JOHNNY PALMER
NELLIE PASSMORE
DIANNE PETREE

BARBARA LYNN POWELL
COLLEEN PROCTOR
COLON PROCTOR
HENRY PROCTOR
MITCHELL RABON

REFRIGERATION SALES & SERVICE COMPANY

CITY ICE & FUEL COMPANY

of '64

DWIGHT RICHARDSON
MARY LOU RIDGE
NORRIS RIFE
BRENDA RUSSELL
BOBBY SECHRIST

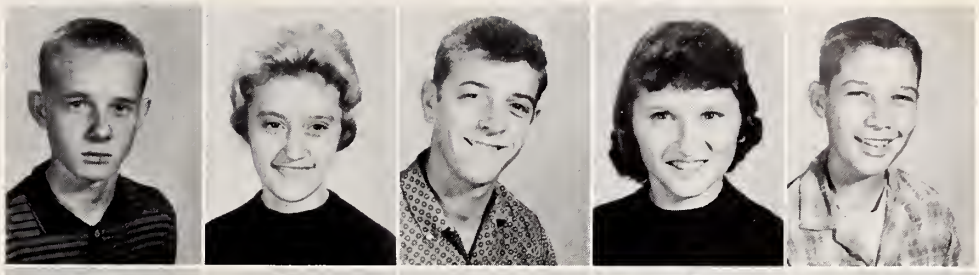

JERRY SEGARS
JEAN SEGARS
EVELYN STARRETT
CARROLL STEPHENSON
WAYNE SUMMEY

LARRY SWAIM
GAIL SWANEY
DARRELL VARNER
WADE VARNER
EDNA KAYE VESTAL

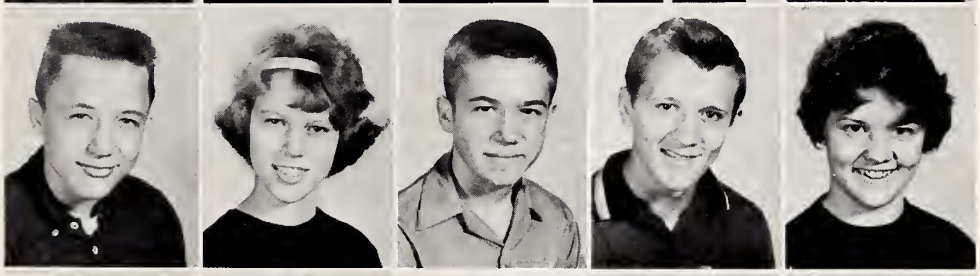

KENNETH WALKER
LEE WALL
GAIL WATFORD
TOMMY WATFORD
BRENDA WELBORN

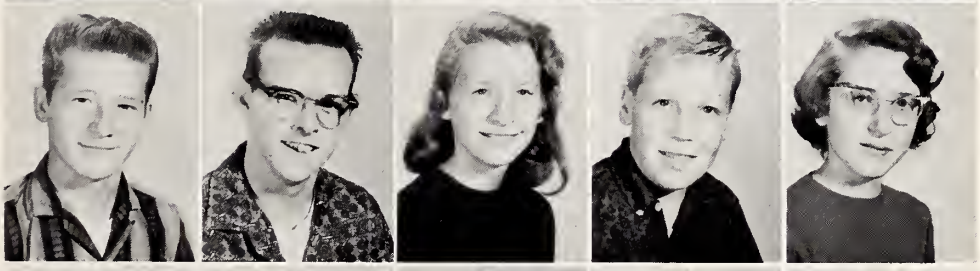

JERRY WELBORN
ROBERT WESTMORELAND
W.C. WILSON
ROGER WRAY
SYLVIA WRAY

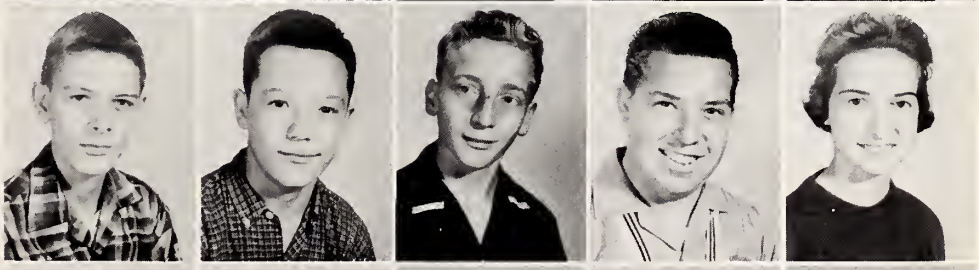

TONY WRIGHT
DONNA YORK
MR. BILL GARRISON
MRS. BILL HEDRICK
MR. ROMULUS SKAGGS

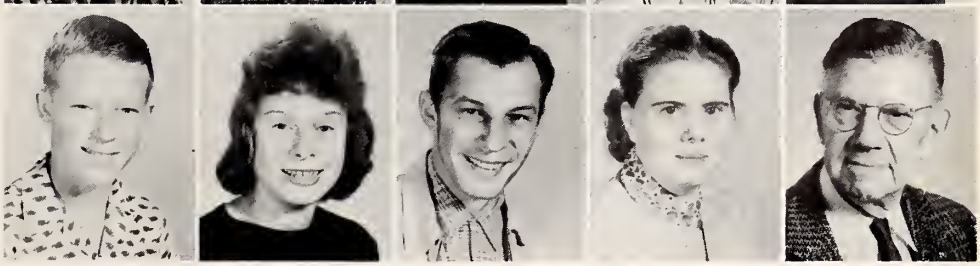

BOST BAKERY

2 5908 00215952 8

C.B. HALSEY COMPANY
Roanoke, Virginia

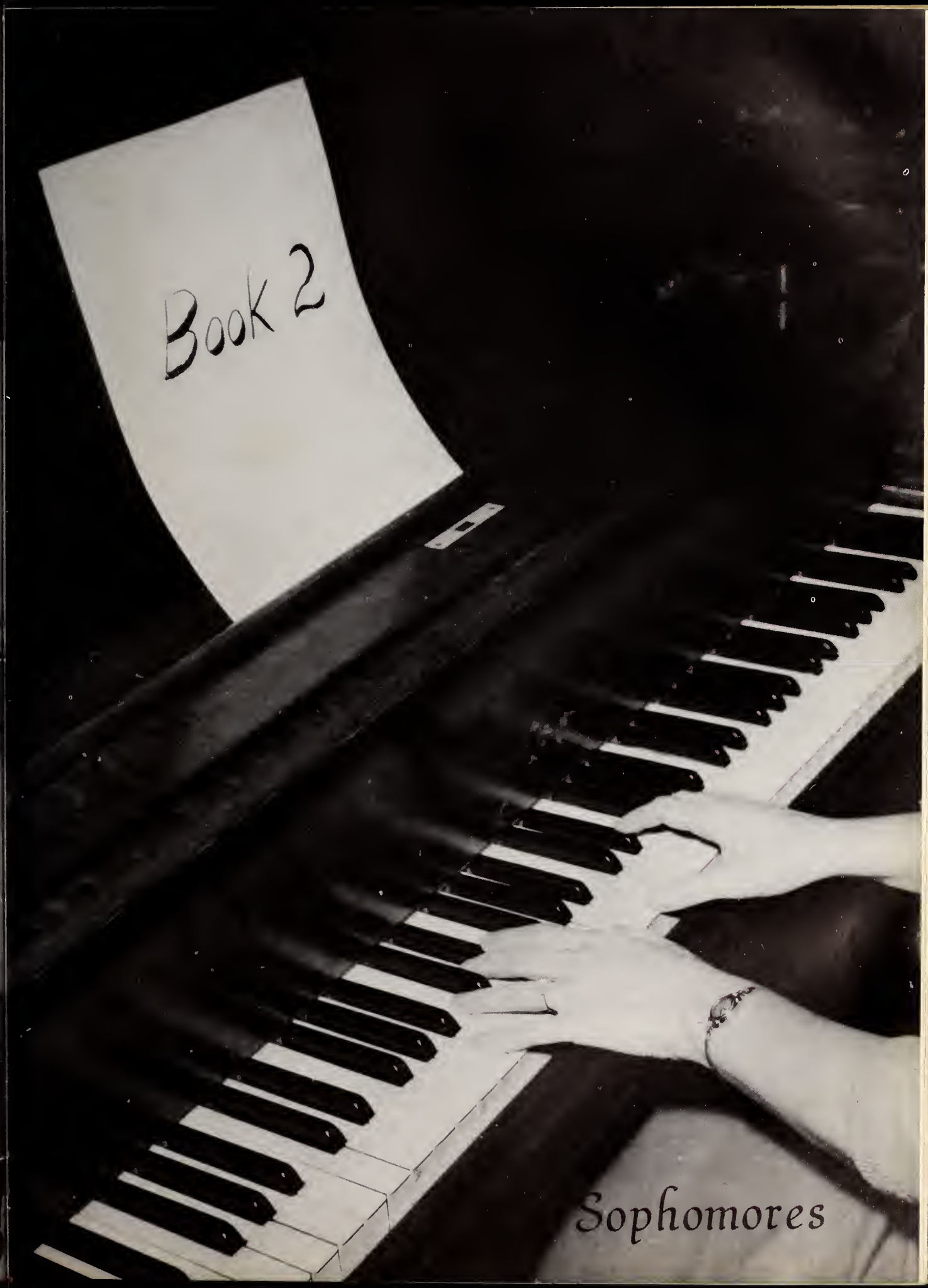
Book 2
Sophomores

Sophomore Class Officers

RAYMOND NICHOLSON.....President
PATRICIA TYSINGER.....Vice-President
PATRICIA LAMBETH.....Secretary
JIMMY STANLEY.....Treasurer

Class of '63

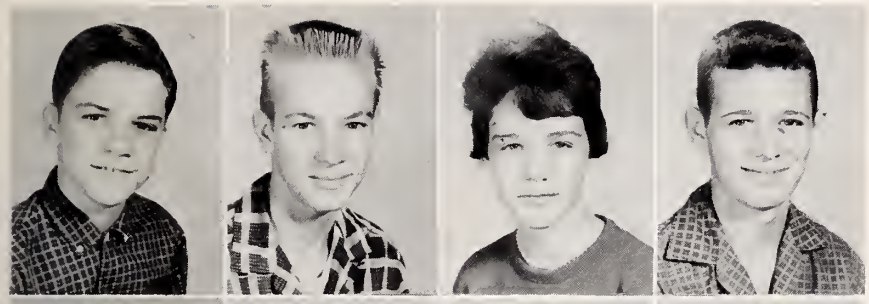

DON ALEXANDER
DARRELL BAITY
LINDA BEESON
CARROLL BEUSSE

THAD BODENHEIMER
LINDA BOLES
BRENDA BOLES
WAYNE BUIE

JOYCE CROUSE
RANDY DENNIS
BOBBIE DOTSON
FRANCIS ELLIOT

LEON EMMONS
SANDRA EVERHART
TOMMY EVERHART
JILL EVERHART

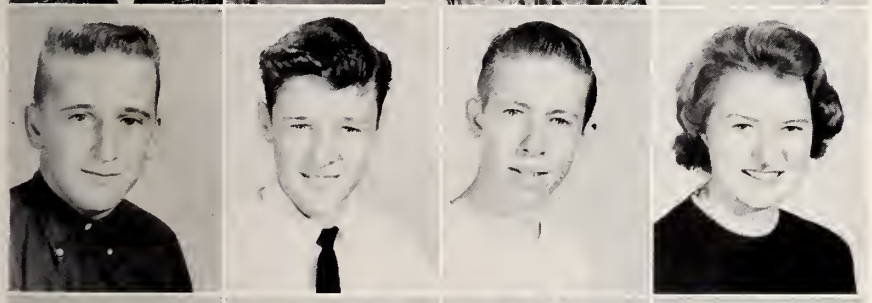

BOBBY FABBRE
DALE FAIRCLOTH
BOBBY FULLINGTON
REVA JOYCE GALLIMORE

FRANKIE GETZ
MARY GOINS
CARL GORDON
MARY NEAL GUIN

DAVIDSON THEATRE

DENTON DAIRIES

SAMMY HART
CAROL HANEY
DONNA HARRIS
MARY HAYES

ROGER HEDRICK
MARSHALL HEPLER
JENELEE HILL
DIANNE HUNT

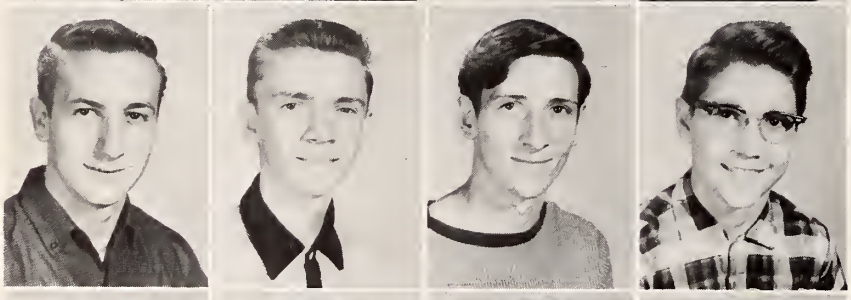

EDDIE HILL
JOHNNY HOOVER
DAVID HUGHES
STEPHEN HUGHES

PATSY HULIN
LINDA HUSKINS
JOYCE JOHNSON
JERRY KOONTZ

PAT LAMBETH
PENNY LEONARD
SHELIA LEONARD
SYLVIA LEONARD

WADE LOFLIN
CAROL LOMAX
ELAINE MATTHEWS
RAYMOND NICHOLSON

of '63

CAROL NIFONG
PAT NORRIS
HAROLD PAYNE
RUBY PAYNE

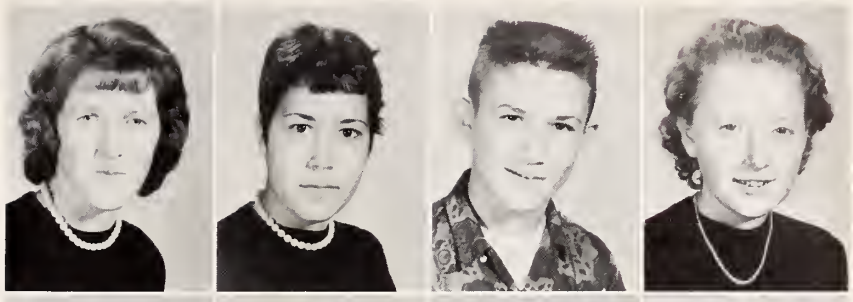

BECKY ROBBINS
RONDA SOWERS
EDITH SHEFFIELD
ELAINE STANLEY

JIMMY STANLEY
AURELIA TAYLOR
ELIZABETH THAYER
JOE TURNER

PAT TYSINGER
ROSE WESTBROOK
LOUISE WESMORELAND
WAYNE WILLIAMS

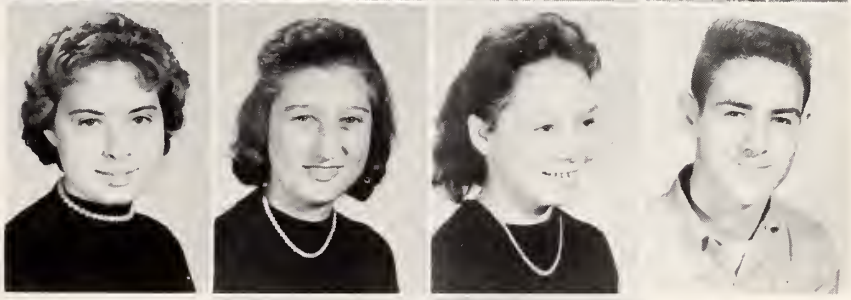

MR. HOYLE
MR. HALL

David

Sally

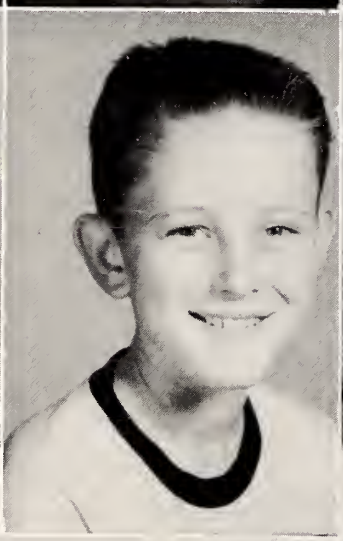

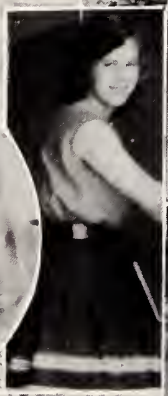

Juniors

Junior Class Officers

WOODY FOWLER.....President
PAULETTE SMITH.....Vice-President
LYNDA BRYANT.....Secretary
AUDREY THOMAS.....Treasurer

JOYCE BLACK

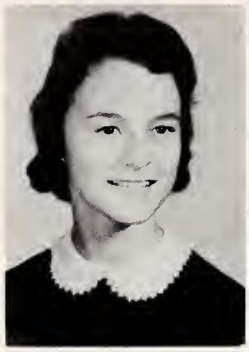
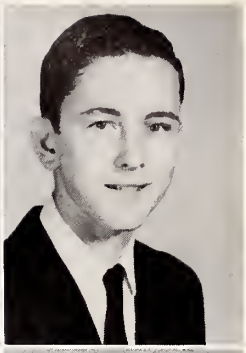

LYNDA BRYANT

REBECCA AYERS
JAMES CRANFORD

Class of 1962

HAROLD BYERLY
BRENDA EDDINGER

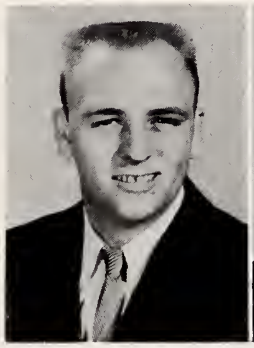
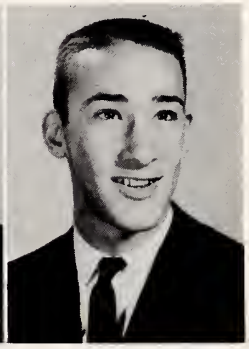

GILMER GALLIMORE
WAYNE GRUBB

LARRY EMBLER WOODY FOWLER

DEANE GOFORTH
HAROLD HUGHES

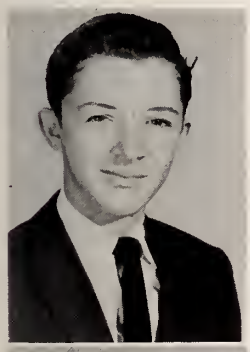

JIM HARRIS

DARRELL HEDRICK

LACKEY'S OIL COMPANY

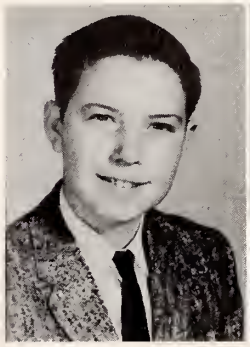
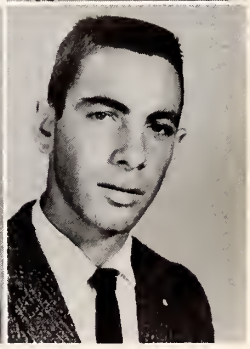

CAROLINA BANK & TRUST COMPANY
Denton, North Carolina

REBECCA HUSKINS

SANDRA HUTCHINS

SHIRLEY HUGHES
NORMA KINDLEY

Class of 1962

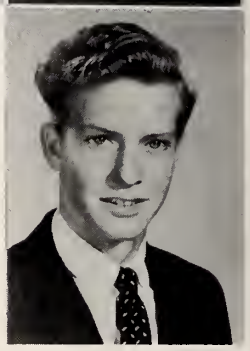

SHARON HUTCHINS
DAVID LAMBETH

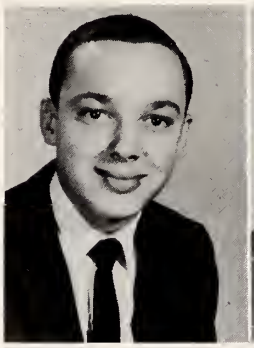

VICTOR MATTHEWS CINDA McKINNON

HAROLD MILLER
SHELVIA NORRIS

JERRY MYERS
PATTY PROCTOR

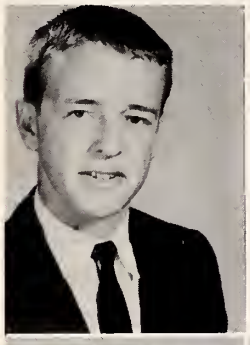

BUREN PERRY

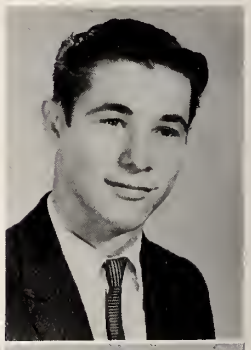

LILLIAN POPE

Enjoyed your beating on me in English. Good luck to a very deserving person. Friend Julie

BORDEN'S DAIRY

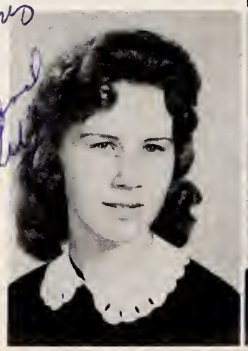

JULIUS A. GREEN INSURANCE

J.C. RUSSELL

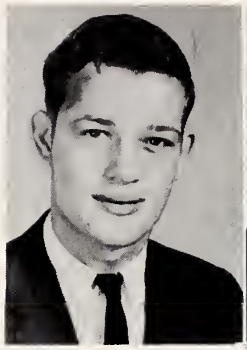

BILLY SHEFFIELD

Lots of Luck, Paulette

Class of 1962

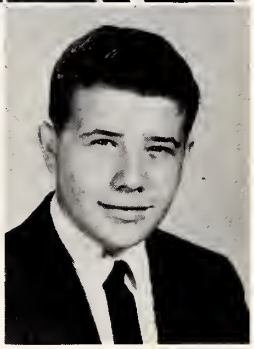

LARRY RITCHIE
PAULETTE SMITH

JERRY SMITH
ROLAND STILES

HARRIET TYSINGER
BRENDA YOUNTS

AUDREY THOMAS LARRY TUTTLE

VIRGINIA WILSON
MRS. JAMES PAYNE

Be sweet!
Wood

WOODY YOUNTS X

MRS. LAWRENCE LYNDON

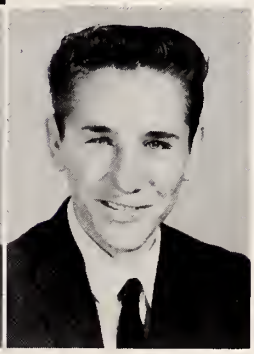

MOORE BROTHERS TRANS. CO., INC.
High Point, North Carolina

GUILFORD DAIRY
Greensboro, North Carolina

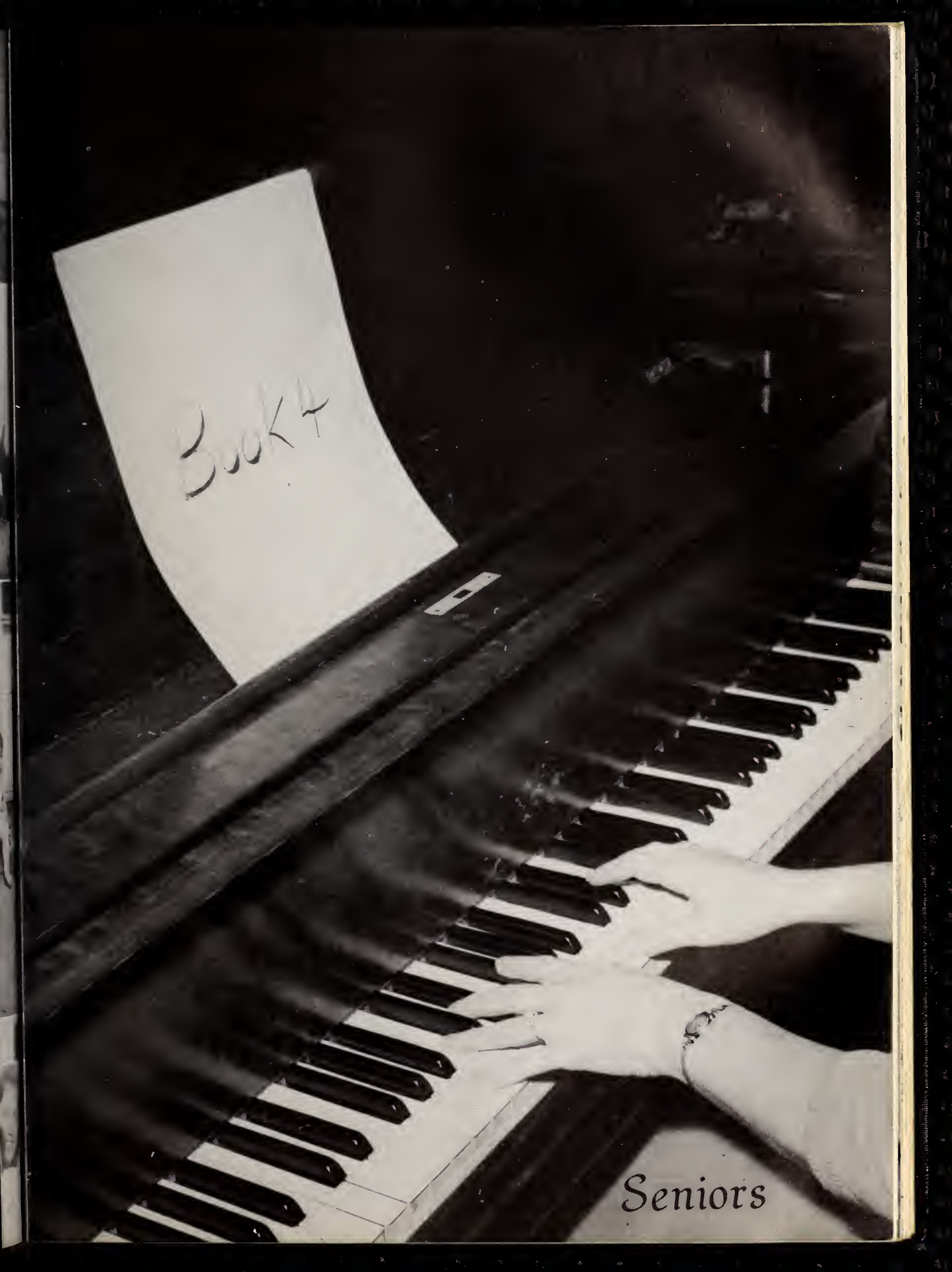

Seniors

Senior Class Officers

DONALD GALLIMORE.....President
VERNON PARRISH.....Vice-President
BARBARA SCARLETT.....Secretary
JUDY HIGHTOWER.....Treasurer

ROBY A. LEONARD WHOLESALE, INC.

NORTH STATE TELEPHONE COMPANY

Class of 1961

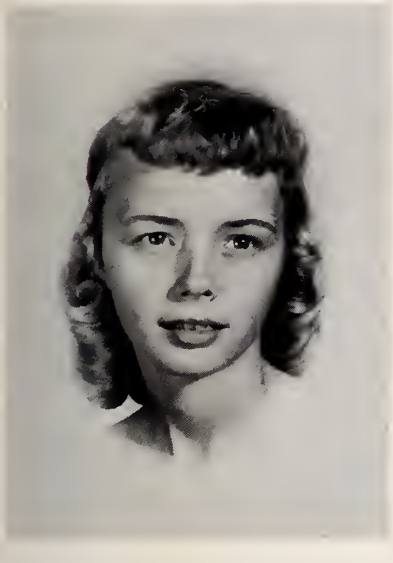

FREIDA ALBRIGHT
Basketball 1,2, Junior Varsity 1,2; Science Club 3; F.H.A. 1,2; Dramatics Club 4; Monogram Club 2,3,4; Homecoming Attendant 1; Homecoming Queen 2; Bus Driver 4; Class Officer 1; Cheerleader 4; Superlative 4.

RITA ALEXANDER
F.H.A. 1,2,Officer 2; F.T.A. 3,4, Officer 4; Science Club 2,3, Play 2; Beta Club 3,4, Officer 4; "Echo" Staff 3,4; TIGER ROAR Staff 4; Bible 3; F.G. Bible Quiz Team 3; Librarian 4; Marshal 3,4; Superlatives 4.

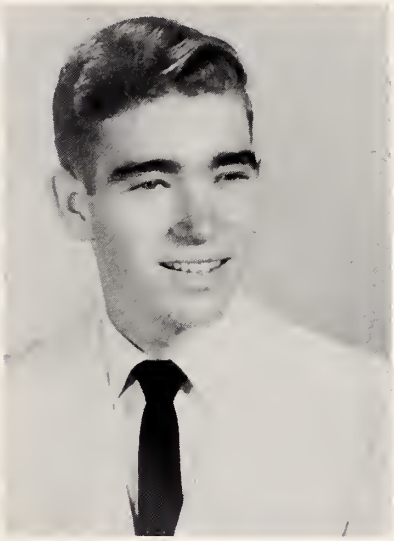

BARNEY BLAIR
Football 2; Monogram Club 2.

GENELLE BRYAN
Bible 3; Band 4.

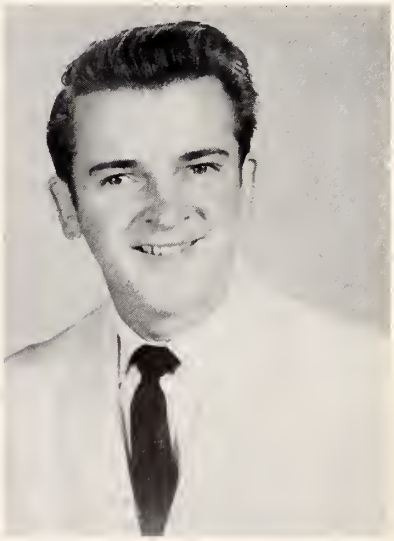

DOLAN BYERLY

LIGHT GROCERY

MEDICAL ARTS PHARMACY, INC.

Class of 1961

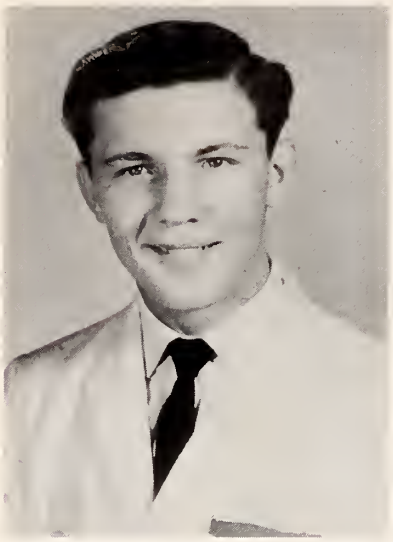

JERRY BYERLY
Football 1,2,3,4; Monogram Club 1,2,3,4; Band 4; Bus Driver 3,4; Science Club 2,3.

ROCKY BYERLY
Football 2,3,4; Monogram Club 2,3,4; Band 4; Dramatics 3.

STARLET CARTER
Junior Varsity Basketball 1,2; F.H.A. 1,2; Senior Glee Club 3; Reporter and Librarian 3;Beta Club 3,4; "Hi Lights"Staff 3;Marshal 3; Pep Club 3; 4-H Club 1; Transferred 4.

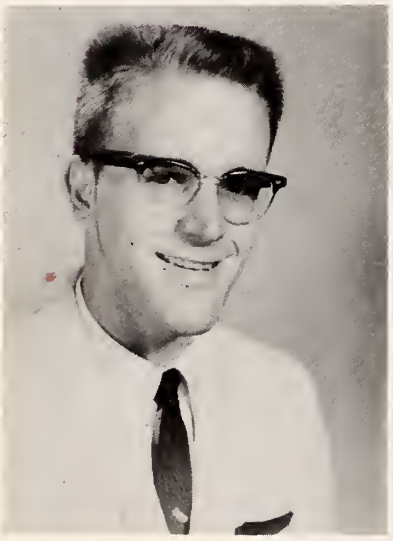

WAYNE EVERHART
Science Club 2,3, Play 2; Band 1,2,3, Officer 2,3; Dramatics Club 4.

NANCY FLOWERS
F.T.A. 1; Library Club 1; Volleyball Team 1; 4-H Club 2; Y-Teens 3; Future Nurses' Club 3; Beta Club 4; Transferred 4.

NICK'S GRILL

AMAZON COTTON MILLS

Class of 1961

DONALD GALLIMORE
Football 1, 2, 3, 4; Basketball 1, 2, 3, 4, Junior Varsity 1, 2; Baseball 2, 3, 4; Superlatives 4; Class Officer 2, 4; Monogram Club 1, 2, 3, 4; Dramatics Club 4; Science Club 2, 3, Play 2; TIGER ROAR Staff 3, 4; All Conference Football 3; Boys' State Representative 3.

LOUISE GALLIMORE
F.H.A. 1; Science Club 2, Play 2; Beta Club 3, 4; "Echo" Staff 3, 4; Cheerleader 3, 4; Monogram Club 3, 4; Librarian 3; Columnist for Thomasville Times 4.

RITA HEDRICK
Class Officer 1, 2, 3; Flag Twirler 1; Majorette 2, 3; Drum Majorette 4; Band Officer 3, 4; F.H.A. 1, 2, 3; Basketball 1, 2, 3, 4, Junior Varsity 1; Sportsmanship Trophy 3; Monogram Club 2, 3, 4; Science Club 2, 3, Play 2, Officer 3; TIGER ROAR Staff 2, 3, 4; Homecoming Attendant 2, 3, 4; F.T.A. 3, 4; Marshal 3, 4; Beta Club 3, 4, Officer 4; Popularity Contest 3; Youth Fitness Representative 3; Miss Queen of Hearts 3; Dramatics Club 4; Superlatives 4; Class Prophetess 4; Miss Fair Grove 4; Miss Tiger Roar 4; Reporter for High Point Enterprise 4.

ROSA HAIRE
Cheerleader 2, 3, 4, Chief 4; Band 4; Monogram Club 2, 3, 4; F.H.A. 2, 3, 4; Homecoming Attendant 2, 3; Homecoming Queen 4; Miss Central Tar-Heel 3; Contestant for Miss Queen Piedmont 3; Davidson County Dairy Princess Contestant 3; Science Club 3; Superlative 4.

LONNIE HEPLER
Basketball 1, 2, Junior Varsity 1, 2; Bible 2.

CROWELL PAVING COMPANY

SLATE SPECIALTY SALES

Class of 1961

JUDY CLODFELTER HIGHTOWER
Band 1,2,3,4, Officer 4; Beta Club 3,4; Science Club 3; Class Officer 4; "Echo" Staff 3, Editor 4; Marshal 3,4; Superlative 4; Bible Club 1; Girls' State Representative 3; Class Historian 4.

NANCY HINSHAW
F.H.A. 1,2; Science Club 3; Dramatics Club 4; Monogram Club 1, 2, 3, 4; Fall Festival Attendant 2; "Echo" Staff 1,2; Basketball 1,2,3,4, Junior Varsity 1.

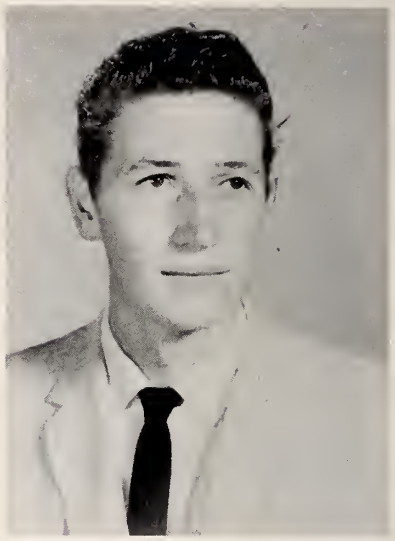

J.C. HILL
Football 1; Junior Varsity Basketball 1.

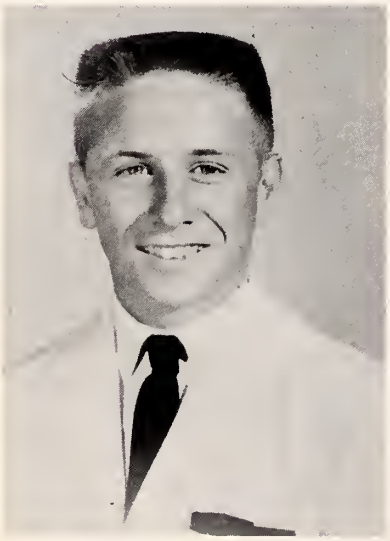

CHARLES HOLDER
Basketball 2,3, Junior Varsity 1,2; Football 1,2,3,4, Junior Varsity 1,2; Band 4; Monogram Club 2,3,4.

ROBERT HOWARD
Bible Club 2,3,4; F.G. Bible Quiz Team 3; Representative to National Bible Quiz Team 3.

NICK'S BARBER SHOP

LEACH'S CURB MARKET

Class of 1961

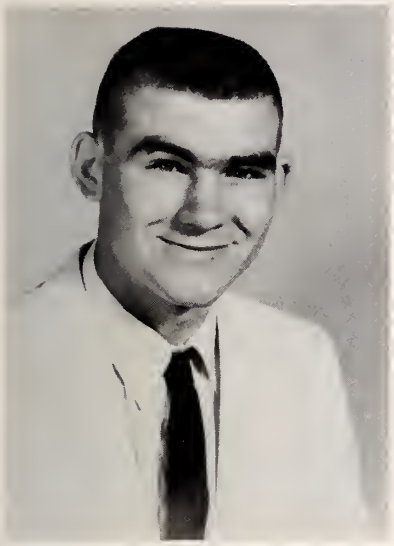

AUSTIN HUNT
Baseball 1,2,3,4; Football 1; Science Club 2; Bible Club 3; State-wide Bible Club 3.

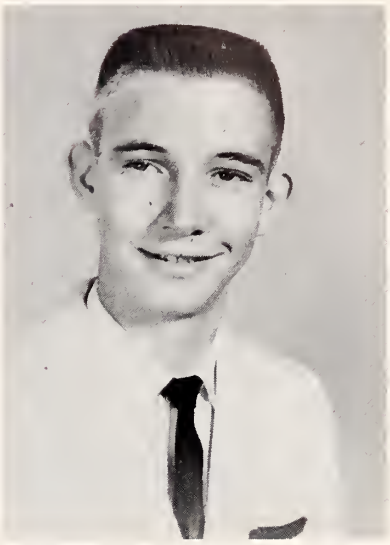

HINES HUNT
Bible 3; Band 2; Science Club 3; Dramatics Club 4; Librarian 4.

BARBARA KINDLEY
Class Officer 1,2,3; Flag Twirler 1; Majorette 2, Chief Majorette 3,4, Majorette of the Year Trophy 3; Band Officer 3,4; Basketball 1,2, Junior Varsity 1,2, Manager 3; Homecoming Attendant 2,3,4; Popularity Contest 2; Science Club 2; F.H.A. 1,2,3; TIGER ROAR Staff 2,3,4; Monogram Club 2,3,4; F.T.A. 4; Beta Club 3,4, Officer 4; All Star Queen Contestant 2; Miss Queen Piedmont Contestant 4; Superlative 4.

MAXINE HUNT
F.H.A. 1,2; 4-H Club 1.

JERRY LAMBETH
Bible Club 2,3,4, Officer 3; F.G. Bible Quiz Team 3,4; N.C. State Bible Club 2,3,4, Officer 4.

THOMPSON AUTO COMPANY

EARL H. HEPLER STORE

Class of 1961

MARTHA LEARY
Class Officer 1,2; F.H.A. 1,2, Officer 2; Cheerleader 2; Transferred 3.

JOYCE LEONARD
F.H.A. 1,2.

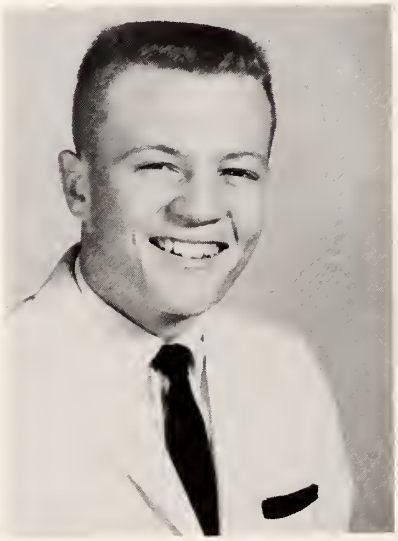

VERNON PARRISH
Football 2,3,4, Junior Varsity 2; Baseball 2,3,4; Basketball 4; Band 1,2,3,4, Officer 1; Superlatives 4; Monogram Club 2,3,4; Class Officer 3,4; Dramatics Club 4, Officer 4; Science Club 2,3, Play 2; Track 3,4; Lion Cub of the Month 4.

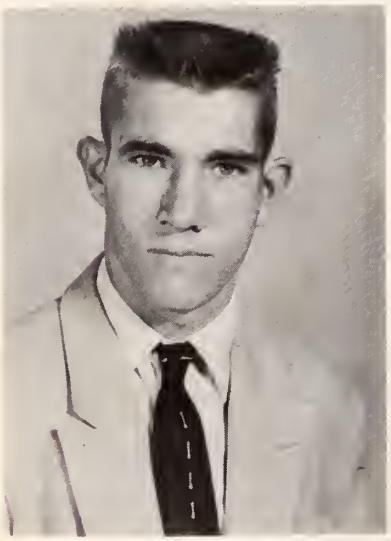

ESTON NORRIS
Football 1,2,3,4; Monogram Club 2,3,4; F.F.A. 1; Transferred 3.

SAUNDRA RIDGE
4-H Club 1; F.H.A. 1,2.

F.T. HART CONSTRUCTION COMPANY

THOMASON CHEVROLET COMPANY

Class of 1961

DIANNE RITCHIE
Basketball 1,2,3,4, Junior Varsity 1,2; Science Club 3; F.H.A. 1,2; Dramatics Club 4, Officer 4; Monogram Club 2,3,4.

BARBARA SCARLETT
Cheerleader 2,3,4; Monogram Club 2,3,4; Science Club 2,3, Play 2; Fall Festival Attendant 3; Homecoming Attendant 4; Class Officer 3,4; Dramatics Club 4, Officer 4; F.H.A. 1.

ZENNIE ROLLINS
Basketball 1,2,3,4, Junior Varsity 1,2, All County Guard 3, All Tournament Team 3; TIGER ROAR Staff 3,4, Editor 4; Science Club 2,3, Officer 3, Play 2; F.T.A. 3,4, Officer 4; F.H.A. 1; Monogram Club 2,3,4; Cheerleader 2,3,4, Co-Chief 4; Dramatics Club 4; Superlatives 4; Cheerleader for All Stars 3.

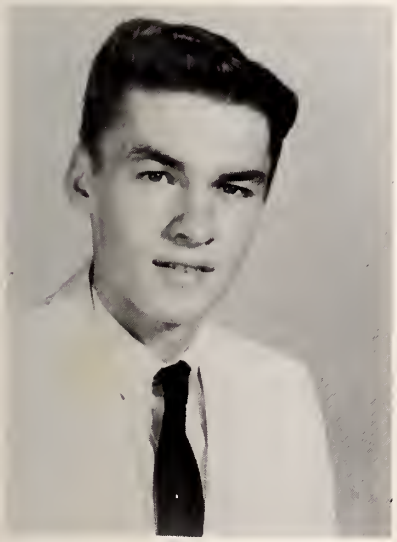

EDGAR SHULER
Monogram Club 2,3,4; Baseball 2,3,4; Football 3; Bible 2; Band 4; Track 2,3,4.

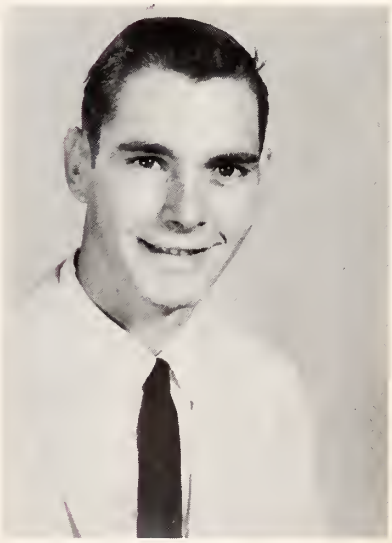

DARRELL SMITH
Bible Club 1; Band 4; Bus Driver 4; Dramatics Club 4.

PEOPLES SAVINGS & LOAN

ELLIOTT'S FLORIST

Class of 1961

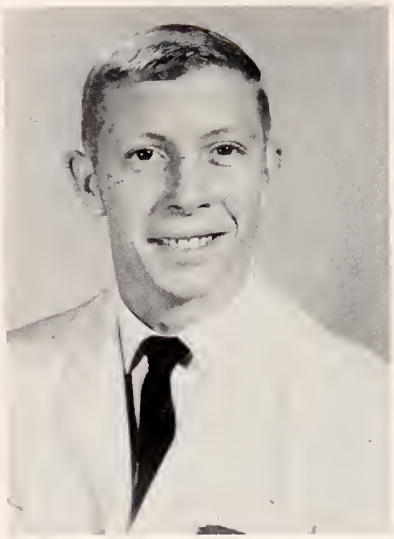

CLELL SNIDER
Football 1,2,3,4, Junior Varsity 1,2; Baseball 2,3,4; Monogram Club 2,3,4; Science Club 2,3; Band 1,2,3,4, Officer 4; Dramatics Club 4; Superlative 4; Track 3,4.

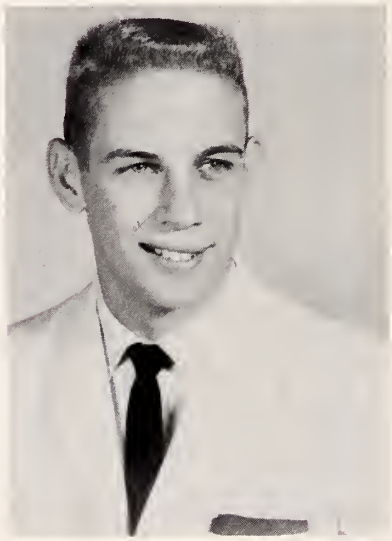

GEORGE SWAIM
Football 1,2,3,4, Junior Varsity 1,2; Junior Varsity Basketball 1; Band 1,2,3,4; Monogram Club 2,3,4; Superlative 4.

SONNY SWAIM
Football 3,4; Monogram Club 3,4; Junior Varsity Basketball 1,2; Band 1,2; Dramatics Club 4; Science Club 2,3.

GARY WATFORD
Class Officer 2; Beta Club 3,4; "Echo" Staff 3,4; Science Club 3; Superlatives 4; Chief Marshal 3,4.

SONNY WESTMORELAND

JAKE T. BRUTON JEWELER

JOHN A. BLACK WELDING & REPAIR

Class of 1961

DAVID WORKMAN
Science Club 2,3, Play 2; Band 1,2; Beta Club 3,4, Officer 4; "Echo" Staff 3,4; Marshal 3,4; Superlative 4; Dramatics Club 4, Officer 4.

JACQUELIN WRENN
F.H.A. 1,2, Officer 2; F.T.A. 2; Band 1,2,4; Beta Club 4; Science Club 2.

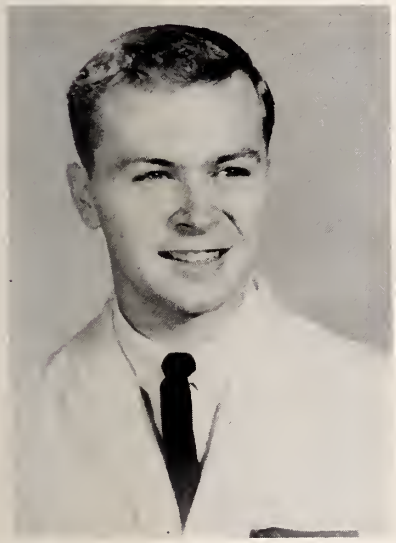

FREDDY WRIGHT
Band 2; Bible 3; Science Club 3; Dramatics Club 4; Marshal 3,4; Librarian 4; Superlative 4; Beta Club 4.

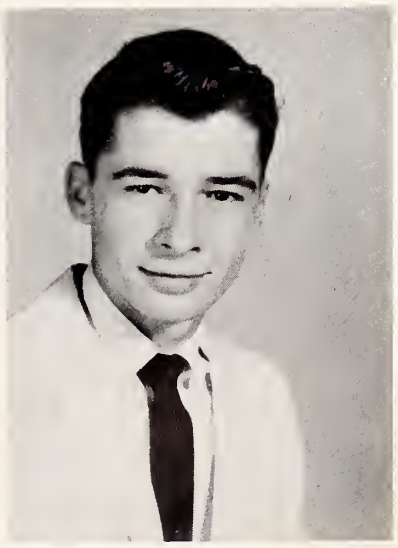

LARRY YATES

HOME BUILDING & LOAN

BOCOCK-STROUD
Winston-Salem, North Carolina

ROD GORDAN and RENE GALLIMORE

Motto

"The difficult we do immediately, the impossible takes a little longer."

Flower

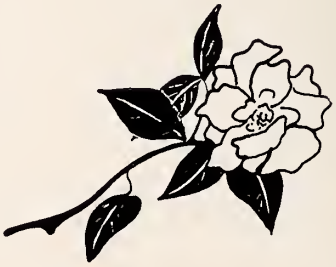

Gardenia

Class Colors

Green and white

MRS. CLARENCE FOWLER
Sponsor

C.L. LOFTIN SHOE SHOP

RUSSELL COMAN

Class History

"32-8-60, no, that isn't right." This is how we, the class of 1961 began our high school years—trying to remember the right combination for our lockers and where to be and when. Mr. Dunning, Mrs. Hedrick, and Mr. Garrison were there to be sure that we didn't get "lost" too often.

As the first days and weeks dragged on, we began to wonder if we would ever make it through those next four years. There were so many different tasks about being a freshman and getting used to high school life. Our sponsors helped us through those dark days and then things began to look up. Basketball came along and several of our freshman girls were able to play. Serving at the Junior-Senior banquet was quite a thrill and proved to increase our interest in school.

After we had suffered through mid-term and final exams we were ready for three months rest.

September 1958, now Sophomores, we trooped back with renewed strength. We were fewer in number but greater in spirits. Mr. Hoyle, Mrs. Hall, and Mr. Hall were there to help us when the going got rough.

This year minus the pleasure of combination locks we spent most of our time writing Biology term papers and doing Algebra.

Basketball, football, serving again at the Junior-Senior, and the wonderful parties seemed to give us the interest and energy to make it through exams and another year.

"Would you like to buy a magazine?" Our magazine drive got our Junior year off to a good start. This project was to raise money so we would be able to give the Seniors a banquet.

Typing and Spanish were our problems this year but Mrs. Payne and Mrs. Lyndon, our sponsors, helped make them a little easier and a little more fun.

Under the direction of Mrs. Hedrick, we planned our Junior-Senior. April 8, 1960, Cinderella relived her magic night. There was eating, dancing, and then the crowning of Cinderella and Prince Charming, who were Margaret Grubb and Jerry Little.

1960, well, here we are—Seniors. It doesn't seem possible, but it's really here; Macbeth and all. Our goal of being a Senior has been achieved but we have more goals to meet. A trip to Washington is in our plans and it will take work to get there. With the help of our Senior sponsor, Mrs. Fowler, we feel that we can easily reach this goal.

Some of our other goals won't be so easy to reach—college, business school, nurse's training, a success in business, or just a plain good citizen are things that will take more years of hard work.

"Those next four years" seem now like only a few days. There just hasn't been enough time to spend with our friends, with our teachers, or on our work.

If we had these past four years to do over we would like to do them differently and yet we wouldn't want to change a thing.

Fair Grove High School has been a wonderful experience for everyone who has ever attended it and we aren't any different. Thank you, Fair Grove, Mr. Kearns, and faculty, for making our school years so wonderful. Forgive us for our mistakes and the times we played when we should have worked. Fair Grove will always be in our hearts.

Class Prophecy

If you'd like to look into the seeds of time,
And see what will become of the classmates of mine,
Listen then to me as I prophesy,
The fate of the last senior class of Fair Grove High.
Some achieved new wealth or fame,
Others remained very much the same.
FREIDA decided to move near a monastery,
It seems there was a "monk" she wanted to marry.
RITA ALEXANDER put her wit and knowledge to good use,
She's now teaching the first grade at a school in Massuchusetts.
ZENNIE is also teaching, but in the "sunshine state,"
She says her girls' Physical Ed class is really great.
BARNEY now edits a newspaper in New York,
And says his reporter LONNIE is doing very fine work.
DARRELL turned out to be a "top notch" mechanic,
He services the bus DOLAN drives from the Pacific to the Atlantic.
ESTON now runs several used car lots,
While ROBERT and LARRY handle the air traffic as pilots.
You know how much SONNY SWAIM always liked to debate,
Well, he's now arguing as a politician all over the state.
GARY who was voted Most Likely to Succeed,
Is now a congressman and has proved his ability great indeed.
Since elected President VERNON is quite a busy man,
Of course he receives some help from Vice-President SONNY WESTMORELAND.
"JEEP" gained fame for setting an all-time pace,
And used it to win the well-known Darlington Race.
BARBARA KINDLEY is now known as the worlds' best twirler,
I guess her position as chief majorette really meant a lot to her.
CLELL moved to Reno and opened a night club of bliss,
JERRY BYERLY handles his gambling tables like a whiz.
ROCKY is kept busy fighting off his fans,
As he travels over the U.S. with his rock-n-roll band.
JUDY has her record of dependability to thank,
For her present job at the First National Bank.
DONALD is now an important business man,
And has his own private secretary, DIANNE.
SAUNDRA owns a fashion shop on 5th Avenue.
Where GENELLE and JACKIE model clothes for tall girls and help design them too.
NANCY having finished an Ashmore Business Course,
Is head bookkeeper for a chain of "Stamey Stores."
ROSA is now a hostess for Trans World Airlines,
And with her smile and personality is doing fine.
CHARLES turned to a career no one expected,
He leads an exciting life as a private detective.
JERRY LAMBETH has become a great Methodist preacher,
While his friend AUSTIN helps him as the mens' Sunday School teacher.
JOYCE now has her own beauty parlor,
MAXINE serves as receptionist and books appointments for her.
EDGAR opened a shoe store selling only ladies shoes,
(I wonder what remarks this brought from Cinda Lou.)
Do you remember STARLET and CAROLYN, our two new girls?
As Navy nurses they now tour the world.
LOUISE also chose a military career,
She's really enjoying life as a WAVE, so I hear.
FREDDY has made quite a career of writing fiction,
Publisher HINES HUNT gave his books a great deal of recognition.
Mrs. Fowler always said DAVID had a way of getting an answer,
He's put that ability to use now as a famous lawyer.
MARTHA a foreign correspondent came to be,
She keeps in touch with LINDA who's now working at the library.
Walt Disney is still famous and we're proud to say,
Our former classmate, BARBARA SCARLETT, heads his art department of today.
WAYNE never definitely said what he wanted to be,
But he recently graduated from college with a doctor's degree.
And I, RITA HEDRICK, finally reached my aim,
I'm coaching football at Notre Dame.
But you'll never guess what I was told by policeman J.C. HILL,
Mrs. Fowler finally quit teaching and got a job at the mill!

RITA HEDRICK
Class Prophetess

MOST POPULAR
Rita Hedrick and Donald Gallimore

MOST LIKELY TO SUCCEED
Zennie Rollins and Gary Watford

Key Notes

WITTIEST
Rita Alexander and Clell Snider

NEATEST
Freida Albright and Freddy Wright

PRETTIEST and MOST HANDSOME
Rosa Haire and David Workman

BEST ALL AROUND
Rita Hedrick and Vernon Parrish

Key Notes

MOST DEPENDABLE
Judy Hightower and Vernon Parrish

MOST VERSATILE
Zennie Rollins and Donald Gallimore

MOST ATHLETIC
Rita Hedrick and Donald Gallimore

MOST STUDIOUS
Rita Alexander and Gary Watford

Key Notes

MOST COURTEOUS
Barbara Kindley and Vernon Parrish

MOST TALENTED
Rita Hedrick and George Swaim

1. Barbara Scarlett, 2. Vernon Parrish, 3. Martha Leary, 4. Barney Blair, 5. Sonny Swaim, 6. Maxine Hunt, 7. Saundra Ridge, 8. Darrell Smith, 9. Genelle Bryan, 10. Jerry Lambeth, 11. Freddy Wright, 12. Charles Holder, 13. Nancy Hinshaw, 14. George Swaim, 15. Edgar Shuler, 16. Rosa Haire, 17. Dolan Byerly, 18. Dianne Ritchie, 19. Freida Albright, 20. Donald Gallimore.

COBLE SPORTING GOODS

KEARNS & WHITE GARAGE

1. Nancy Flowers, 2. Clell Snider, 3. Rocky Byerly, 4. Gary Watford, 5. Rita Hedrick, 6. Jacquelin Wrenn, 7. Zennie Rollins, 8. Rita Alexander, 9. Judy Hightower, 10. Starlet Carter, 11. Joyce Leonard, 12. Hines Hunt, 13. J.C. Hill, 14. Lonnie Hepler, 15. Sonny Westmoreland, 16. Barbara Kindley, 17. Wayne Everhart, 18. Louise Gallimore, 19. David Workman, 20. Austin Hunt.

GRIMES ROOFING & SIDING

FAIR GROVE FOOD CENTER

Last Will and Testament

of
The 1961 Senior Class

We, the Senior Class of Fair Grove High School, realizing with unforgettable memories and proudness in our hearts, that our last school days are approaching, do hereby declare this to be our Last Will and Testament.

ARTICLE I

To our principal, Mr. E.T. Kearns, Jr., we leave our heartfelt appreciation for his kindness and understanding to each of us and for the many hours he has spent to guide us and help us to better ourselves in our future life to come.

ARTICLE II

To the faculty, we leave our sincere thanks for all the helpful advice and guidance they so willingly gave us and for the boosting they gave us when the going was rough.

ARTICLE III

To our parents, we leave our eternal gratitude for making our education possible and hope that we may become what they desire us to be.

ARTICLE IV

DAVID WORKMAN wills his ability to smooth-talk the teachers to Jim Harris.
WAYNE EVERHART wills his pokiness to Rebecca Huskins.
ROSA HAIRE wills her position as chief cheerleader to Lynda Bryant.
EDGAR SHULER wills his love to Cinda McKinnon.
HINES HUNT wills his constant smile to Jerry Myers.
RITA HEDRICK wills her drum majorette suit to Harriet Tysinger and her position on the basketball team to Lillian Pope.
DARRELL SMITH wills his ability to drive a school bus to Larry Ritchie.
LONNIE HEPLER wills his tallness to Gilmer Gallimore.
JOYCE LEONARD wills her ability to be quiet to Shelvia Norris.
JERRY LAMBETH wills his even temper to Red Cranford.
FREIDA ALBRIGHT wills her blond hair to Sharon Hutchins.
STARLET CARTER wills her blond hair to Sandra Hutchins so that she will still be a twin.
DONALD GALLIMORE wills his presidency of the Senior Class to Woody Fowler and his ability to stay in Spanish II to Harold Byerly.
ROCKY BYERLY wills his crop of red freckles to Wayne Grubb.
LINDA EVERHART wills her ability to be tardy to class to Patty Proctor.
GENELLE BRYAN wills her tallness to Virginia Wilson.
VERNON PARRISH wills his ability to be witty to Roland Stiles and his squirrel hunting to "Egg" Embler.
BARBARA KINDLEY wills her chief majorette suit to Lillian Pope and her ability to leave school without getting caught to Paulette Smith.
JACKIE WRENN wills her ability to understand Macbeth to Jerry Smith.
LOUISE GALLIMORE wills her cheerleading suit to Victor Matthews and her ability to do Spanish II to Billy Sheffield.
ZENNIE ROLLINS wills her editorship of the annual to Harriet Tysinger, her orange bracelets and shoes to Mrs. Lyndon, and "Lucky 13" to Brenda Younts.
NANCY HINSHAW wills her basketball suit, number 12, to Audrey Thomas.
GARY WATFORD wills his "brains" to J.C. Russell.
BARNEY BLAIR wills his wavy hair to Larry Ritchie.
LARRY YATES wills his ability to play basketball to Buren Perry.
AUSTIN HUNT wills his shortness and his ability to understand geometry to David Lambeth.
NANCY FLOWERS wills her good grades to Shirley Hughes, in hope that she won't have to work too hard next year.
BARBARA SCARLETT wills her "giggle box" to Brenda Eddinger and her ability to be in Mrs. Payne's room four periods a day to Joyce Black.
"JEEP" SWAIM wills his football suit to Gilmer Gallimore.
J.C. HILL wills his quietness to Victor Matthews.
DIANNE RITCHIE wills her ability to go steady to Brenda Younts.
SAUNDRA RIDGE wills her concern for the male population to Deane Goforth.
CHARLES HOLDER wills his ability to play the drums to Harold Miller.
JERRY BYERLY wills his school bus to Woody Younts.
DOLAN BYERLY wills his ability to date sophomore girls to Darrell Hedrick.
SONNY WESTMORELAND wills his love for chevrolets to Harold Byerly.
ESTON NORRIS wills his love for hunting to Larry Tuttle.
ROBERT HOWARD leaves his excuses to get in the library fourth period to Harold Hughes.
SONNY SWAIM wills his position on the football team to Woody Younts.
RITA ALEXANDER wills her ability to type to Lynda Bryant.
JUDY HIGHTOWER wills her ability to get married to Joyce Black.
MAXINE HUNT and MARTHA LEARY will their love for '58 white Chevrolet convertibles to Andy Varner.
CLELL SNIDER wills his love for Mrs. Fowler to Red Cranford.
And I, FREDDY WRIGHT, will my good times in high school to Jerry Myers.

ARTICLE V

To The Class of '62, '63, and '64.

We leave all our excuses for getting out of class; our textbooks filled with the numerous notes we have written to one another and the underlined answers, with our sincerest wish that they may prove to be useful to you. May your remaining years at Fair Grove be as happy and enjoyable as ours have been.

To this, our Last Will and Testament, the Senior Class of nineteen hundred and sixty-one, do set our seal on this the twenty-ninth day of May, nineteen hundred and sixty-one.

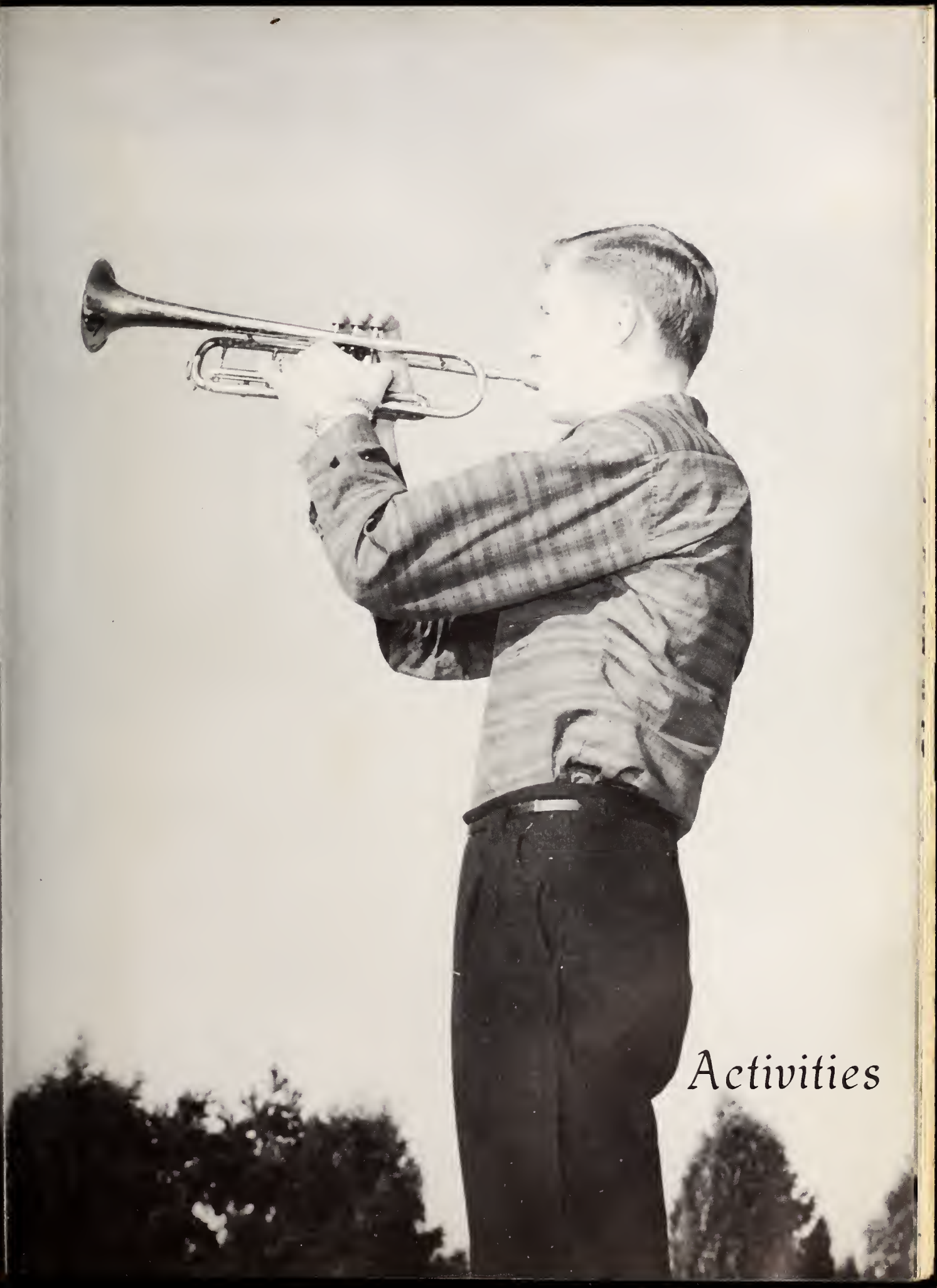

Activities

Guess who??
Looks!

Staff

Officers: President, Rita Hedrick; Vice-President, Barbara Kindley; Secretary, Rita Alexander; Treasurer, David Workman.

Beta Club

Motto

Motto: "Let us lead by serving others."

First row, left to right: Rita Alexander, Starlet Carter, Patty Proctor, Rita Hedrick, Barbara Kindley, Louise Gallimore, Judy Hightower, Zennie Rollins, Jackie Wrenn, Lynda Bryant, Brenda Eddinger, Shirley Hughes, Harriet Tysinger. Second row: Paulette Smith, Sandra Hutchins, Sharon Hutchins, Harold Byerly, Woody Fowler, David Workman, Jim Harris, Gary Watford, Freddy Wright, Victor Matthews, Virginia Wilson, Bill Garrison, Sponsor.

Future Teachers of America

First row, left to right: Rita Alexander, Zennie Rollins, Brenda Eddinger, Audrey Thomas, Mrs. Hedrick, Sponsor. Second row: Jill Everhart, Lynda Bryant, Ginger Evans, Lynn Powell. Third row: Pat Lambeth, Pat Tysinger, Elaine Matthews, Reva Gallimore, Aurelia Taylor. Fourth row: Barbara Kindley, Linda Beeson, Mary Nell Guin, Shelia Leonard, Rita Hedrick.

Bus Drivers

Kneeling: Harold Byerly, Darrell Smith, Jerry Byerly. Standing: Miss Nancy Jo Kennedy, Mrs. Bodenheimer, Audrey Thomas, Freida Albright, David Hughes.

PEOPLES SAVINGS & LOAN

RAGAN KNITTING COMPANY, INC.

Our paper . . .

Sandra Hutchins, Sharon Hutchins, Jim Harris.

Judy Hightower, Freddy Wright, Lynda Bryant, Rita Alexander.

Patty Proctor, David Workman, Louise Gallimore.

Shirley Hughes, Brenda Eddinger, Gary Watford.

The Echo Staff

First row, left to right: Rita Alexander, Sharon Hutchins, Sandra Hutchins, Lynda Bryant, Louise Gallimore, Judy Hightower, Patty Proctor. Second row: Shirley Hughes, Brenda Eddinger, David Workman, Jim Harris, Gary Watford, Freddy Wright.

Marshals

FREDDY WRIGHT

JUDY HIGHTOWER

DAVID WORKMAN

Marshals

GARY WATFORD
Chief

RITA ALEXANDER

RITA HEDRICK

Fair Grove Band

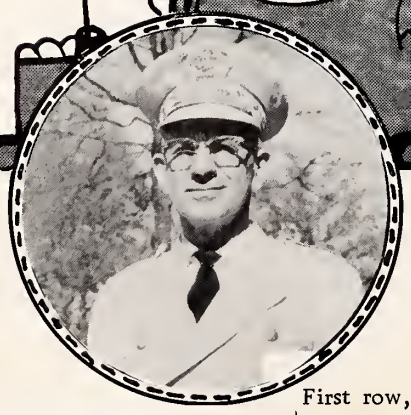

MR. CAREY DAVIS
Band Director

First row, left to right: Cinda Lou McKinnon, Teresa Craver. Second row: Brenda Welborn, Linda Jones, Reba Kay Fowler, Annette Fouts. Third row: Ricky Embler, Harold Baity, Jacky Davis, Danny Gallimore, Johnny Starrett. Fourth row: Mary Neal Guin, Evelyn Starrett, Billy Hill, Deane Goforth, Carol Haney, Mr. Carey Davis. Fifth row: Judy Hightower, Wayne Everhart, Jackie Wrenn, "Jeep" Swaim. Sixth row: Rosa Haire, Dale Faircloth, Sonny Swaim, Vernon Parrish, David Workman, Clell Snider.

RITA LOU HEDRICK
Drum Majorette

Noteworthies

Virginia Wilson, Harriet Tysinger, Lillian Pope.

Barbara Kindley, Chief Majorette; Jill Everhart, Aurelia Taylor, Paulette Smith.

Luck always, Paulette

Linda Beeson, Edith Sheffield, Ginger Evans, Lynn Powell.

THE FABRIC CENTER

YADKIN VALLEY CHEVROLET COMPANY
Denton, North Carolina

J. ELMER HILL INSURANCE

DENTON SERVICE STATION
Denton, North Carolina

Miss Tiger Roar of 1961

RITA HEDRICK

Woody,
I've certainly enjoyed working
your friendship this year. Working
on the annual and all the Beta
Club meetings were lots of fun.
(Especially that fabulous trip!)
I surely will miss not
being able to come to all the
football games next year.
You're really great! Just
wish I could be around
to see you take the
championship. Best of luck always to
a very sweet and deserving
person. Love ya!
Rita

Christmas Festival Queen

GINGER EVANS

Homecoming Queen

ROSA HAIRE

BARBARA SCARLETT

RITA HEDRICK

Attendants

BARBARA KINDLEY

PAULETTE SMITH

BARBARA KINDLEY

Miss Queen Piedmont Contestant

THE FURNITURE CENTER

HILL MOTOR COMPANY
Denton, North Carolina

SWICEGOODS BARBECUE

ED HILL'S FURNITURE & APPLIANCE COMPANY
Denton, North Carolina

RITA HEDRICK

Miss Fair Grove

BILL BLAIR TV SERVICE

J. HOWARD WARD & SON

GARDNER'S AUTO SERVICE

THOMASVILLE BROADCASTING COMPANY
WTNC & WTNC-FM

Lunchroom Ladies

Left to right: Mrs. Lomax, Mrs. Carpenter, Mrs. Dennis, Mrs. Harris, Mrs. Ward, Mrs. Pierce.

Future Homemakers of America

First row, left to right: Brenda Eddinger, Joyce Black, Pat Tysinger, Pat Lambeth, Audrey Thomas, Harriet Tysinger, Brenda Younts. Second row: Linda Beeson, Coella Gallimore, Mary Guin, Aurelia Taylor, Jill Everhart, Paulette Smith. Third row: Elaine Matthews, Ruby Payne, Linda Boles, Dianne Hunt, Reva Gallimore, Rosa Haire. Fourth row: Miss Bowers, Sponsor; Sylvia Leonard, Penny Leonard, Jenelee Hill.

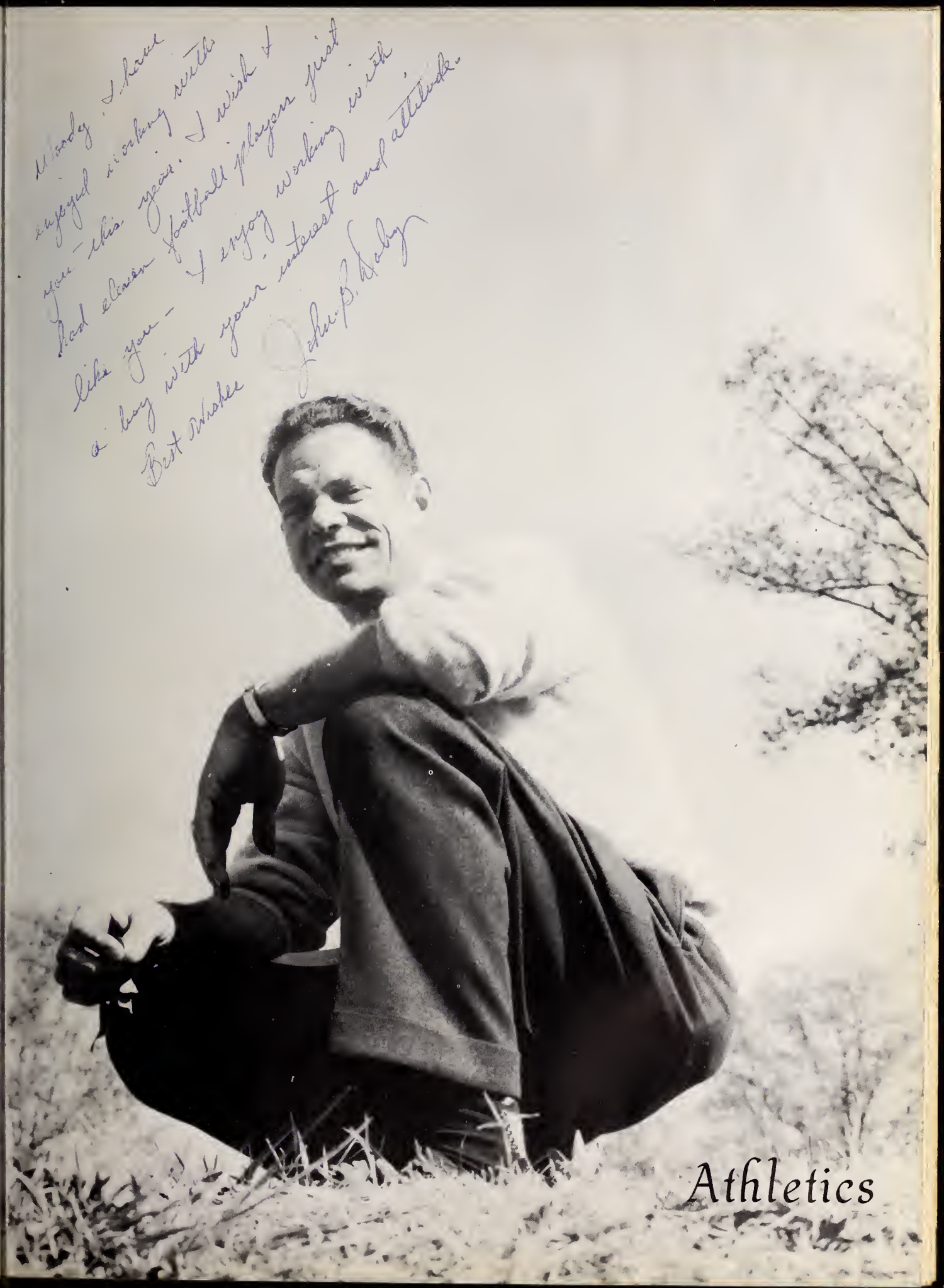
Woody, I have
enjoyed working with
you — this year. I wish I
had eleven football players just
like you — I enjoy working with
a boy with your interest and attitude.
Best Wishes John P. Kelly
Athletics

Football

The

MR. JOHN DOBY
Coach

First row, left to right: Woody Fowler, Larry Embler, Billy Sheffield, Donald Gallimore, Charles Holder, Jerry Smith, James Cranford, Clell Snider, Jerry Byerly, Raymond Nicholson, J.C. Russell, George Swaim, Vernon Parrish. Second row:

DONALD GALLIMORE
Most Valuable Player

FAIR GROVE HIGH SCHOOL
Football Schedule of 1960

Sept. 2	North Davidson	14 - 20*
Sept. 10	Ledford	14 - 36*
Sept. 16	Jamestown	0 - 18*
Sept. 23	Pilot	19 - 37*
Sept. 30	Trinity	20 - 7*

*Fair Grove Scores

Team Tigers

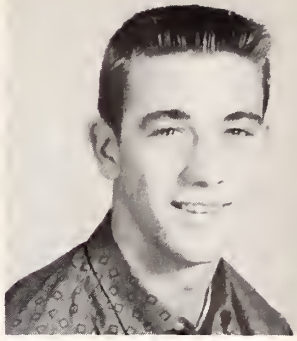

JERRY SMITH
Captain

Assistant Coach, Mr. Buck; ~~Woody Younts,~~ Wayne Crouse, Bobby Fabbre, Jimmy Stanley, Joe Grooms, Sonny Swaim, Richard Doby, Larry Swaim, Jerry Koontz, Mitchell Raybon, Norris Rife, Tommy Everhart, Coach, John Doby.

David Lomax
Bobby Reece
Michael Faircloth
Waterboys

Oct. 6	West Davidson	19 - 32*
Oct. 21	Denton	7 - 25*
Oct. 28	Central Davidson	0 - 6*
Nov. 4	Allen Jay	13 - 12*
Total	Won 7 Lost 2	

*Fair Grove Scores

J.C. RUSSELL
Blocking Back

CHARLES HOLDER
Guard

WOODY FOWLER
Fullback

Woody
Well - they
just couldn't stop the
the old combination could
they. It sure has been
fun. Wish that I had
another year with you
But that's life. Things go
Best of Luck Vernon
"Meatball"
11

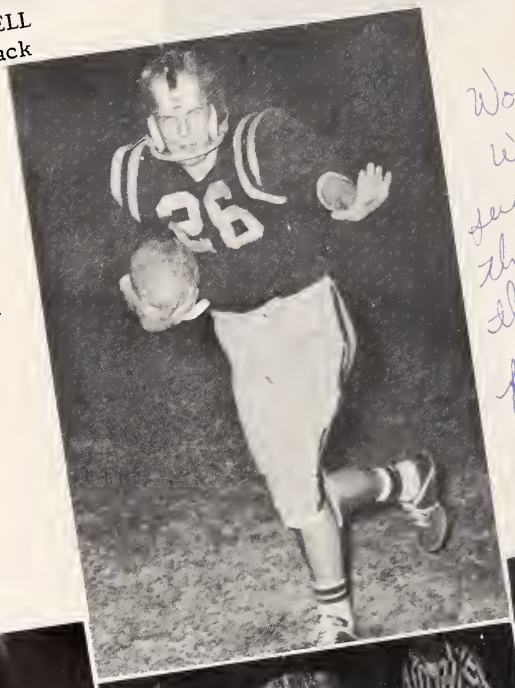

GEORGE SWAIM
Wingback

Fair Grove

VERNON PARRISH
End

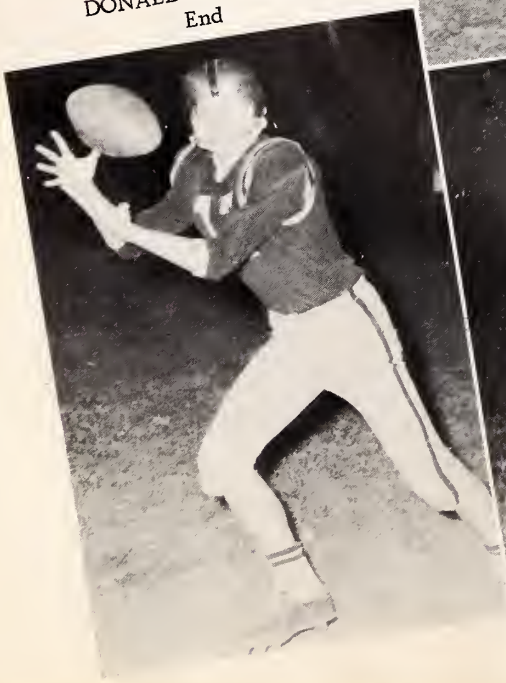

DONALD GALLIMORE
End

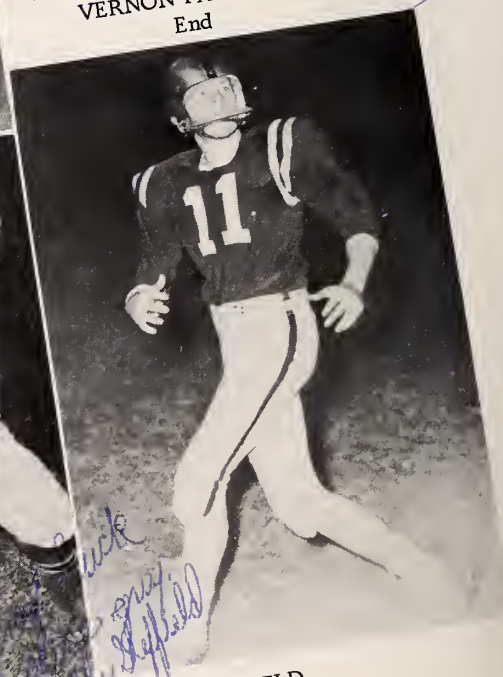

Luck
Billy Sheffield

BILLY SHEFFIELD
Tackle

Tigers

LARRY EMBLER
Tackle

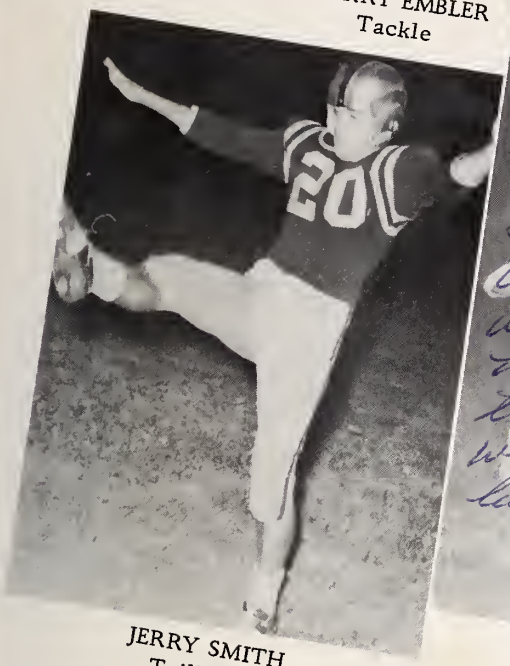

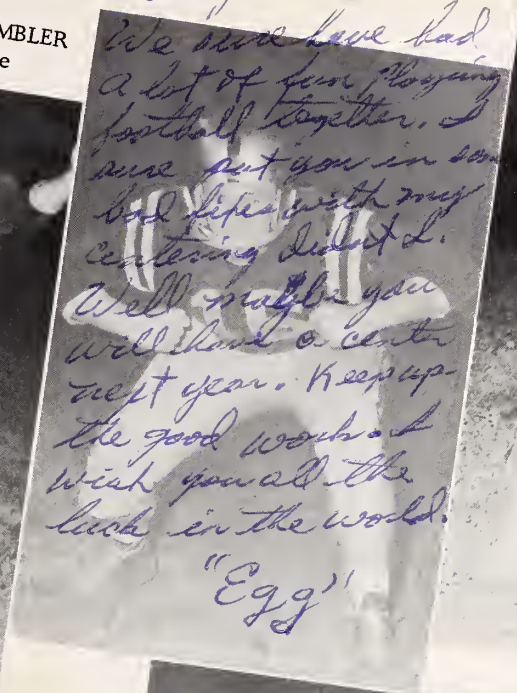

JERRY SMITH
Tailback

JAMES CRANFORD
Guard

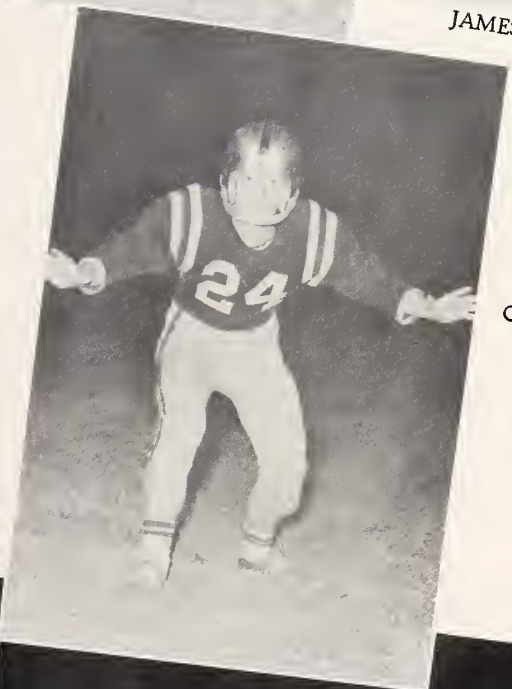

CLELL SNIDER
Guard

NORRIS RIFE
Wingback

BOBBY FABBRE
Blocking Back

RAYMOND NICHOLSON
Blocking Back

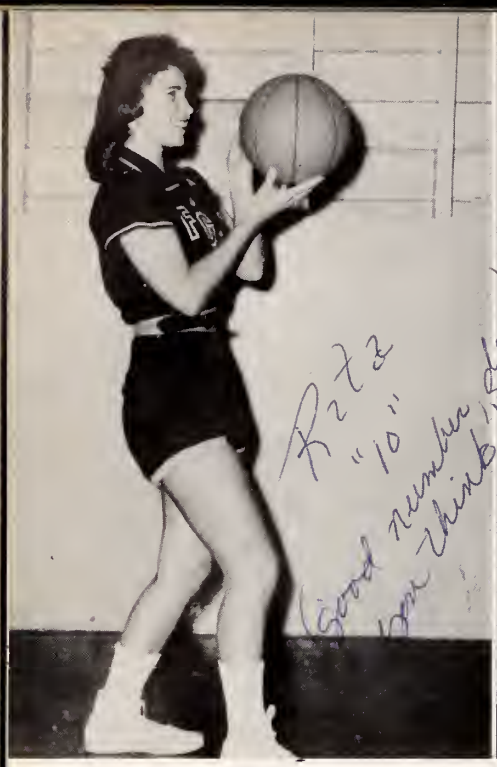

RITA HEDRICK
Forward

LINDA HUSKINS
Forward

NANCY HINSHAW
Forward

FAIR GROVE HIGH SCHOOL
BASKETBALL SCHEDULE of 1960-1961

Dec. 3	Trinity	Home	Jan. 10	Jamestown	Home
Dec. 6	Ledford	Home	Jan. 13	Central	Away
Dec. 13	North Davidson	Away	Jan. 20	Trinity	Away
Dec. 14	Jamestown	Away	Jan. 24	Ledford	Away
Dec. 16	Pilot	Away	Jan. 31	North Davidson	Home
Dec. 19	Central	Home	Feb. 3	Pilot	Home
Jan. 3	Denton	Home	Feb. 7	Denton	Away
Jan. 6	West Davidson	Away	Feb. 10	West Davidson	Home

FREIDA ALBRIGHT
Guard

ZENNIE ROLLINS
Guard

DIANNE RITCHIE
Guard

Basketball

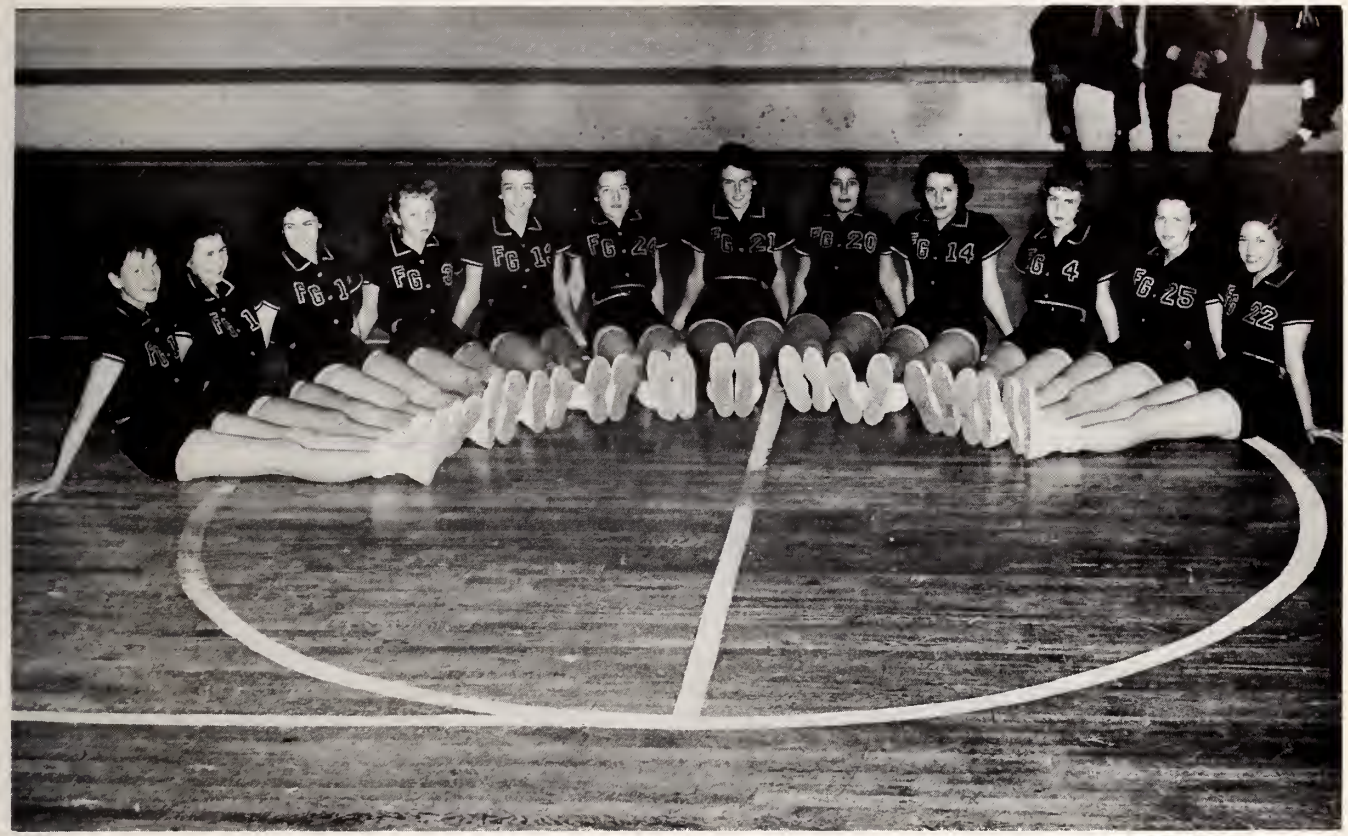

Left to right: Linda Huskins, Rita Hedrick, Nancy Hinshaw, Freida Albright, Zennie Rollins, Dianne Ritchie, Aurelia Taylor, Pat Norris, Edith Sheffield, Pat Lambeth, Lillian Pope, Audrey Thomas.

MR. JOHN DOBY
Coach

VERNON PARRISH
Forward

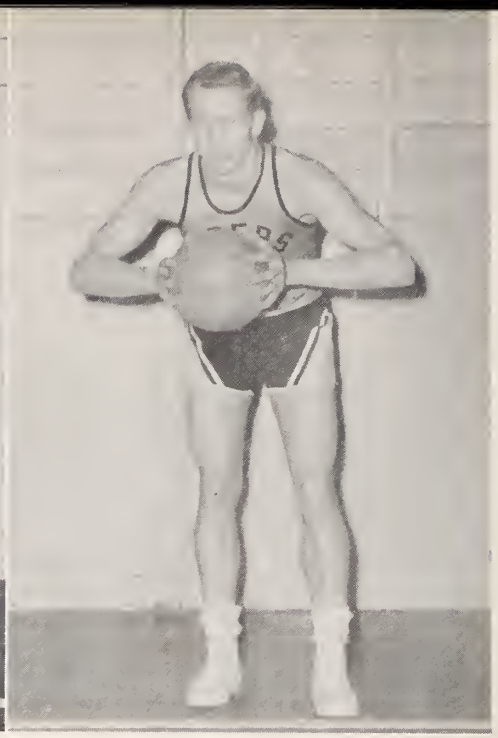

DONALD GALLIMORE
Forward

FAIR GROVE HIGH SCHOOL
BASKETBALL SCHEDULE of 1960-1961

Dec. 3	Trinity	Home	Jan. 10	Jamestown	Home
Dec. 6	Ledford	Home	Jan. 13	Central	Away
Dec. 13	North Davidson	Away	Jan. 20	Trinity	Away
Dec. 14	Jamestown	Away	Jan. 24	Ledford	Away
Dec. 16	Pilot	Away	Jan. 31	North Davidson	Home
Dec. 19	Central	Home	Feb. 3	Pilot	Home
Jan. 3	Denton	Home	Feb. 7	Denton	Away
Jan. 6	West Davidson	Away	Feb. 10	West Davidson	Home

BUREN PERRY
Center

JAMES CRANFORD
Guard

JERRY SMITH
Guard

First row, left to right: Dale Faircloth, James Cranford, Vernon Parrish, Gilmer Gallimore. Second row: Jerry Smith, Donald Gallimore, Buren Perry, Billy Sheffield, Carroll Beusse.

Basketball

MR. JOHN DOBY
Coach

Cheerleaders

ROSA HAIRE
Chief

LYNDA BRYANT

LOUISE GALLIMORE

BARBARA SCARLETT

FREIDA ALBRIGHT

ZENNIE ROLLINS

Monogram Club

First row, left to right: Barbara Scarlett, Freida Albright, Linda Bryant, John Doby, Zennie Rollins, Louise Gallimore, Rosa Haire. Second row: Austin Hunt, Sonny Swaim, Vernon Parrish, Paulette Smith, Jill Everhart, Dianne Ritchie, Woody Fowler, Raymond Nicholson, Barbara Kindley, Lillian Pope, Aurelia Taylor, Nancy Hinshaw, Edith Sheffield, Audrey Thomas, Linda Huskins, Third row: Virginia Wilson, Cinda McKinnon, Rita Hedrick, Harriet Tysinger, Andy Varner, George Swaim, Donald Gallimore, Jerry Smith, Clell Snider, Jimmy Stanley, Joe Turner, Tommy Everhart. Fourth row: Edgar Shuler, Harold Miller, Charles Holder, James Cranford, J.C. Russell, Jerry Byerly, Buren Perry, Woody Younts, Billy Sheffield, Bobby Fabbre, Larry Embler.

Mrs. Fabbre

AL'S BEAUTY SHOP

PREVOST REFRIGERATION SERVICE

LOMAX CAFE

SILER FUNERAL HOME

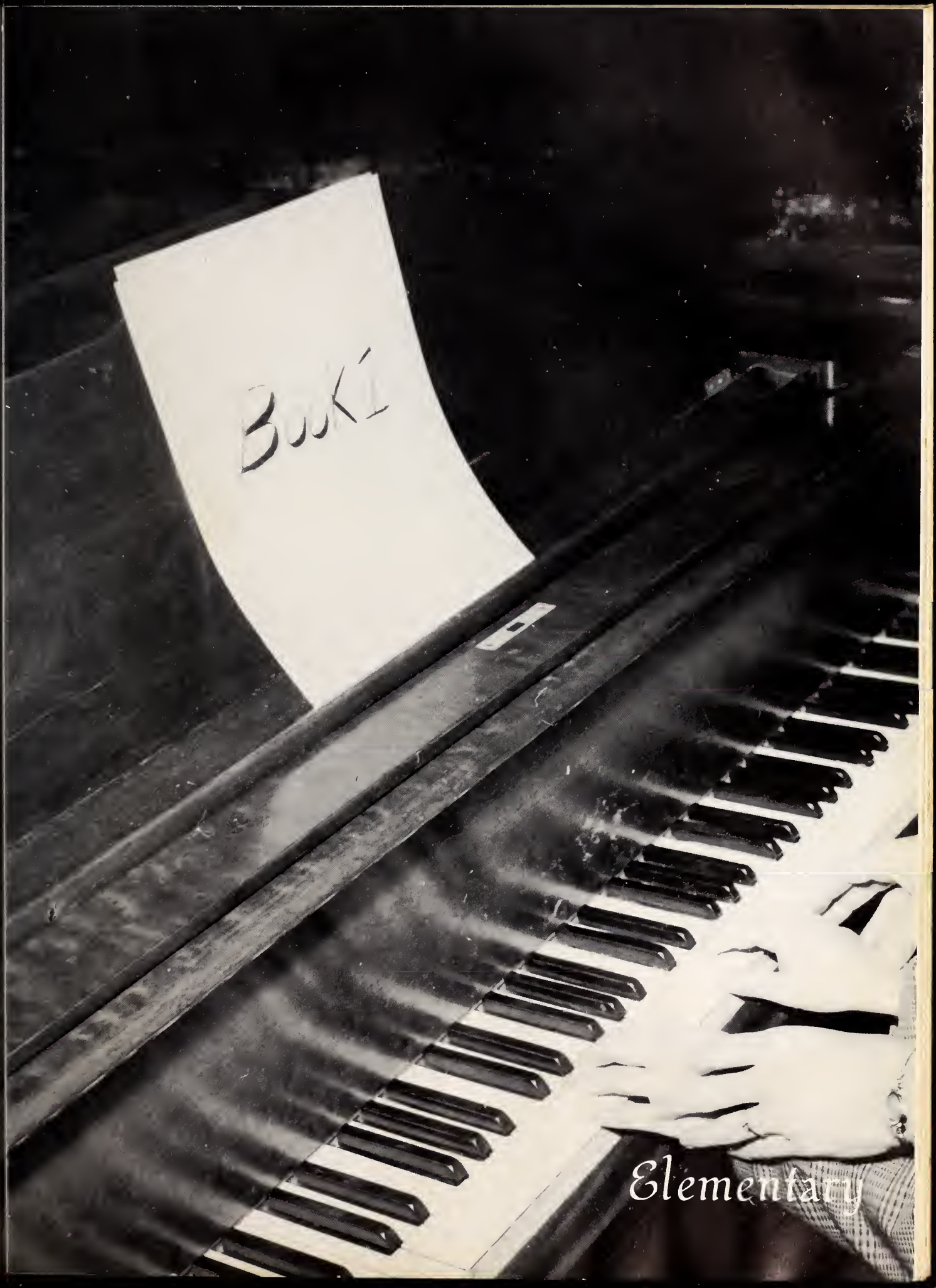

Elementary

Primary Faculty

Seated: Mrs. Jessie Shank, Mrs. Margaret Curry, Mrs. Gladys Herring, Mrs. Austin Kearns, Mrs. Wanda Whichard. Standing: Mrs. Joe Don Fouts, Mrs. Johnnie Everhart, Mrs. Hazel Newsom, Mrs. Paul Johnson, Miss Leola Black, Mrs. Lota Parrish, Miss Mary Essie Myers, Mrs. Mildred Maxwell.

Grammar Faculty

Seated: Mrs. Shirley Fuller, Mrs. Ann Garrett, Mrs. Ruth Bodenheimer, Mrs. Rachael Smith, Mrs. Jewell Blue. Standing: Miss Nancy Jo Kennedy, Mr. C.A. Kearns, Mr. Gilbert Buck, Mrs. Joanne Cameron, Mr. Bryce Hunt, Mrs. Kathleen Hilton, Mrs. Mac Matthews.

Eighth Grade

Eighth Grade

Seventh Grade

Seventh Grade

Sixth Grade

Sixth Grade

Fifth Grade

Fifth Grade

Fourth Grade

Fourth Grade

Third Grade

Third Grade

Second Grade

Second Grade

First Grade

First Grade

4 - H Club

Junior Band and Majorettes

King and Queen of Festival

Grammar

PAT CLINE
HAROLD BAITY

Primary

DONNIE EMBRY
JEANETTE CARTER

Midget Football

7th and 8th Grade Cheerleaders

Primary Majorettes

Grammar Majorettes

Autographs

Well Woody,
It seems as if
we've had same
hard times, but
I guess we really
had a ball. I hope
next year is just
the same.
"Stiles"

Woody,
It certainly has been
fun to know you. You
are fun to be around.
Keep hitting them in football,
(and Baseball).
Buren

Woody,
I've enjoyed being in
class with you this year and
all the baseball games we've
won and hope we go on
undefeated. Best wishes to
a good friend.
Woody Younts

Woody,
I have enjoyed
being one of your
classmates for 4 yrs.
Fair Grove, first. Why
you, where, I'll be
I hope you have
fair wind after
you "Stiles"
Fair sailing
Dixie

Woody,
To a very nice,
well mannered and deserving
boy that deserves all the luck
in the world. If course, you won't
need luck. Good luck Woody.
Edgar Shuler

Woody,
I have enjoyed
this year at Fair Grove
and know that our
English class wouldn't
be right without you
You have made me feel
very welcomed here.
Lots of luck always
Sharon H.

Woody,
Its been miserable
this past year. So
I hope you will be
happy at "Cat E."
Sonda E.

Woody,
You are one of the nicest
boys I've met at Fair Grove.
Your keen sense of humor gives
you a nice personality and
if you remain that way, I
know you will be a success in
life. Sandra

Autographs

Woody,

I certainly have enjoyed knowing you these past two years. I enjoyed your performance at each football game. They were great!

It is useless to wish you good luck, because only the best of luck could come to such a great guy. Good luck with your problems. I guess you know what I want you to do.

A friend always,
Lynda Kay

Woody,

I don't believe it is possible for me to put into words what I should like to say. Thinking back, I guess the last two years have been the only time that we have had any classes together, but I have thoroughly enjoyed those.

Ever since I've known you, I've thought you a great person; now my thoughts have been proved correct.

I can remember how proud we all were of you at the football games, last year and this, when you were doing such a great job for us. I guess my only regret is that I didn't try for Cheerleader for then I would always have been there cheering you on. Just keep up the good work!

The thing that stands out most in my mind is Asheville, a trip I shall never forget. Certainly you were the greatest factor in making my trip so wonderful.

Each day I look forward to the banquet even more than the day before. I know that with you a part of it, it will be an occasion that I shall well remember many years from now.

As I close, I think of graduation and what it will bring — my going off to school, your being at Pilot next year. It brings sadness, yet a long-awaited goal will be attained. We can only rely on faith for what is to come. For you, I hope whatever the future holds will be the best!

Love,
Rita

Autographs

Woody:
It has been a pleasure knowing you the past few years. You're a great guy and have a wonderful future in high school (although its almost over). Next year at this time you will be as I am, thinking how twelve years can pass so quickly. Best of luck at the new school, (or should I say Pilot) next year.

A faithful forum
David

Woody,
It has really been a pleasure knowing you these four years. You are a great guy and have an great future. You should go far in life. I have had many great times with you and the past five years. I have enjoyed the friendship and have enjoyed the rest of your stay here. Best of luck to a real friend. Keep up the good work for the rest of your years. Always & forever
Gene.
P.S. see you in Greenfield next year.

Woody
I think and know I can't put in words how I feel about you. I think you have a storehouse filled athletic ability; use them. May only the best of luck come to the most deserving guy I know. May God bless you.
A friend
Nick
P.S. (Ds as I won't you to do) you know what.

April 12-61

Woodey,
It has really been fun being in your classes the last few years. We have had some fine times together — the trip to Winston, in the eighth grade — our hay ride in the 9th and 10th grades — and the Beta Club & annual staff meetings this year. Our high school days have really been successful. I only hope that all our life our years will be half as successful. I'll never forget our trip to Asheville last week-end. Many you have the best things that life has to offer.

A friend always,
Polly

Autographs

Woody,
It sure has been
wonderful being one of your
many friends these past
few years. I sincerely hope
that you receive the best life
has to offer, because you certainly
deserve the best. May God bless you
and keep you always.
We sure had fun at Asheville,
didn't we? I shall never forget it, and
I don't suppose you will. I hope everything
turns out for you at the best, I mean about
Mandy + Rita. "Vic"

Autographs

Autographs

A Product of

Woody,

May 30, 1961

Sorry I missed up the page, but I was pretty mad that night.

I don't think I could ever begin to tell you how much this past year has meant to me. We have had our up's and down's, but all-in-all, it's been a wonderful year.

It is impossible for me to put into words how I feel about you. You don't know how it makes a girl feel to know that there is that "special someone" who is always there to help in any way he can. I was so proud of you at the football games last fall when you were doing such a great job for your team.

Reading back over what I have written, I haven't really said what I wanted to. Just always remain the same, wonderful person you are now and you will always be a success in all you undertake. May God be with you and guide you through life.

Much love,
Mandy

P.S. Be good and stay out of trouble while I am at Catawba next year!
Love and Mandy

June 6, 1961

Woody,